



INCL. THE QLD STATE SHEEP SHOW

BLACKALL SHOW

COMPETITION AND EVENT SCHEDULE

FRIDAY & SATURDAY
4-5TH MAY 2018

PROUDLY BROUGHT TO YOU BY
THE BARCOO PASTORAL SOCIETY EST. 1874

BLACKALL LIVESTOCK

AUCTION ASSOCIATION LTD

This schedule is proudly brought to you by the
Blackall Livestock Auction Association Ltd

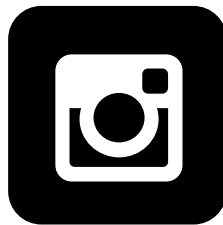

- Cover Competition -

Want to see your pic featured on the next cover?

Tag your photos to enter!

#BlackallShowCoverComp

INCL. THE QLD STATE SHEEP SHOW

BLACKALL SHOW

COMPETITION AND EVENT SCHEDULE

FRIDAY & SATURDAY
4-5TH MAY 2018

PROUDLY BROUGHT TO YOU BY
THE BARCOO PASTORAL SOCIETY EST. 1874

YOUR 2018 SHOW WEEKEND PLANNER

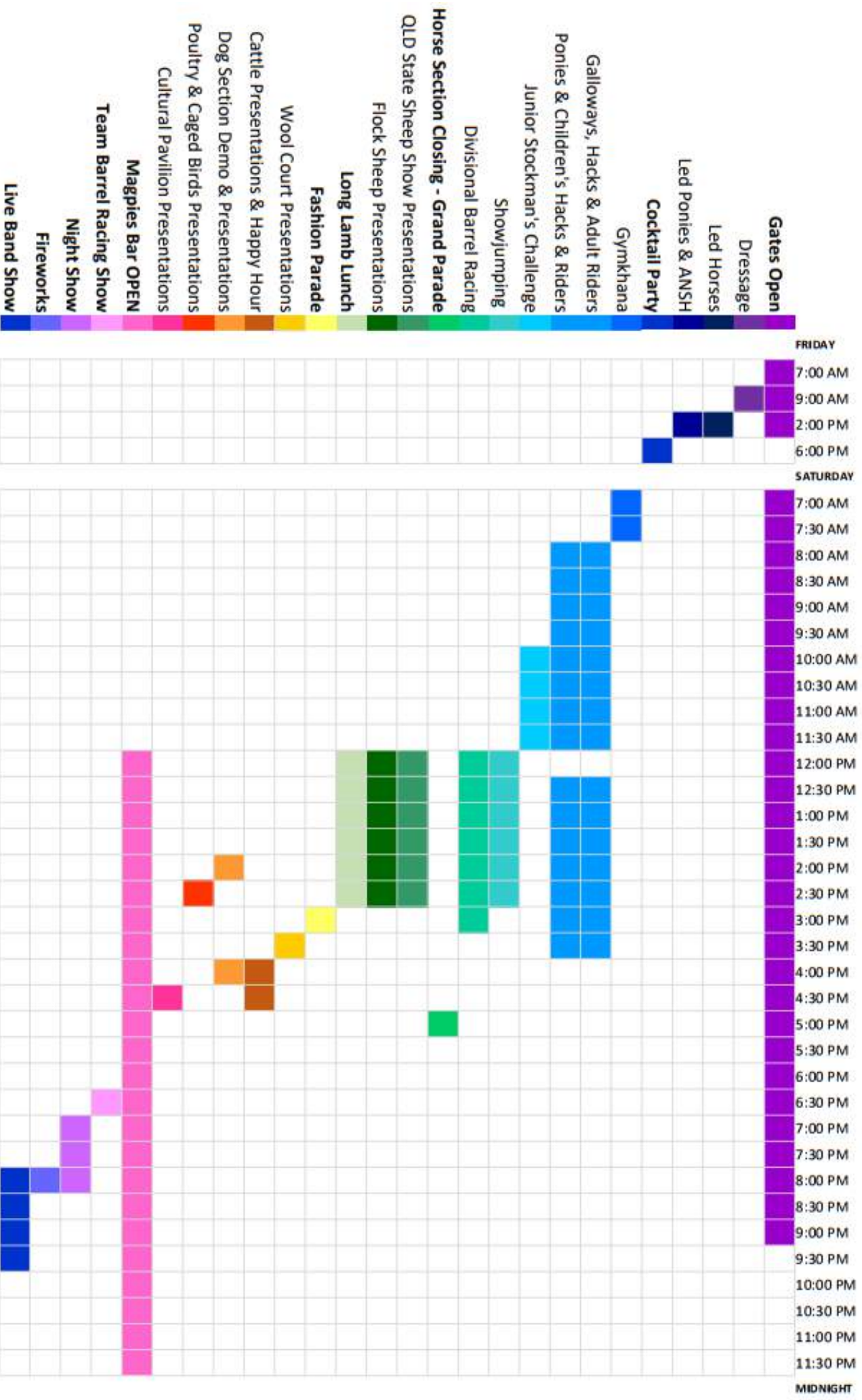

QLD STATE SHEEP SHOW EVENTS

4-5th May 2018

SPECIAL EVENTS

To celebrate the QLD State Sheep Show coming to Blackall, there will be a range of activities on offer for all to enjoy. Don't miss the opportunity to join in the action - book your tickets and tours early. More details on the Barcoo Pastoral Society website. www.blackallshow.com

FRIDAY - 4TH MAY

Tours & Show Judging Day

Visitors and locals are invited to join in a special day of tours and exhibits at the Historical Woolscour grounds and the informative gardens of Ram Park. Individuals will also be able to view the future of the Qld Sheep Industry during a day of preparations and judging at the Sheep Section of the showgrounds.

FRIDAY NIGHT

"BACK TO BLACKALL" Cocktail Party

Shine your boots and dress to impress for a night under the stars for the "Back to Blackall" Cocktail Party, held on the stunning grounds of the historical Blackall Woolscour. Guests will be entertained by a live band and endless canapes, while we gather to celebrate the 2018 QLD State Sheep Show.

- \$60 per Person -
Cash Bar

SATURDAY - 5TH MAY

Long Lamb Lunch

Held under a marquee at the sheep section during the Blackall Show. Guests will be treated to a delicious lunch of local lamb, as well as a sheep themed bar and relaxed entertainment. Ticketed event - sold at the door.

Presentations

Everyone is invited to attend the presentations for the Sheep and Wool Sections of the Blackall Show, to acknowledge the dedication and quality shown by all winners of the 2018 QLD State Sheep Show.



COMPETITIONS

CONTACTS

PRESIDENT

Hugh Macdonald - 0427881343

SECRETARY

Holly Hawkes - 0418143838

TREASURER

Christine Norris - 0423590237

HORSE COMPETITIONS

Head Steward - Alexa Russell - 0429 385 436

Please contact for all horse events.

Stall booking can be made to the Secretary.

Measurers

Michael Wacker 0427 574 132

Des Cuffe 0428 581 001

SHEEP COMPETITIONS

CLASSES 1-3 Pen of 5 Ewes or Lambs

QLD State Sheep Show

Head Stewards

Dom & Megan Mohr - (07) 4657 5960

Ben & Oona Banks - 0429799807

WOOL COMPETITIONS

CLASSES 1-23 Wool Competition

Head Stewards

Ian & Deb Macdonald - (07) 4657 4178

CATTLE COMPETITIONS

CLASSES 1-5 Heifer, Cow & Calf, Bulls, Weaners

Head Steward

Jack Campbell - 0428335481

Tim Ludgate - 0455574096

DOG COMPETITIONS

Top Dog Competition & Dog Trials

Head Steward

Sam Hart - 0456574097

POULTRY & CAGED BIRDS COMPETITIONS

CLASSES 1-270 Birds Competition

Head Steward - Glenys Einam 0429897905

CULTURAL COMPETITIONS

SECTIONS 20-29 Arts, Crafts, Cookery and Horticulture

Including the Dark Rich Fruit Cake Competition

and Natural Fibres Competition

Head Steward

Kerry Lloyd - 0488597360



HOW TO ENTER

Guide for Competitors

STEP 1

DECIDE WHAT EVENTS TO ENTER

Competitions are open to a wide range of age groups and interests, with an event to suit almost anyone. In most cases, you can enter in multiple classes and across different sections, no matter what your interests.

STEP 2

CHECK THE RULES AND ENTRY TIMES

There are closing times and dates for all events, so please check these details before the show, so you don't miss out. Running late? Contact the Head Steward for that section to discuss your options. Also, please check the rules for each event to find the competition that suits you best. Need clarification? Contact the Head Steward as early as possible.

STEP 3

NOMINATE/SUBMIT YOUR ENTRY

Now that you have decided what events to enter, it's time to nominate or submit your entry. Please try to be on time for all sections, and to be polite to all stewards. They are volunteers after all! Late nominations or entries may not be accepted. Always remember to put your name, contact details and section on all submissions.

STEP 4

IT'S SHOWTIME!

This is the moment you have been waiting for! Enjoy the spirit of the show and do your best. Don't forget to check presentation times (even if you haven't won your event) so that you can be there to support all the entrants and stewards who have worked hard to bring each event to life. And remember, it's all about having a go!

REGULATIONS

ACCEPTANCE OF ENTRIES The attention of intending exhibitors is drawn to the fact that entries are accepted subject to the Rules of the Queensland Chamber of Agricultural Societies and to the Constitution and Rules of the Barcoo Pastoral Society in addition to any Special Regulations which appear within this schedule.

AUTHORITY OF COMMITTEE. The Committee reserves the final and absolute right to interpret the rules and following regulations and to arbitrarily settle questions and differences thereto, or otherwise arising out of, or connected with, or incidental to the exhibits and/or sales.

LIABILITY OF SOCIETY. All entries are accepted only on condition that neither the Barcoo Pastoral Society nor its officers shall be held responsible for accident or injury to contestants or any loss or damage that shall arise to livestock or other exhibits. Each exhibitor shall be solely responsible for any loss or damage done to another, occasioned by, or arising from any animal or article exhibited by him and will indemnify the Barcoo Pastoral Society against all legal or other proceedings thereto. All exhibits, grounds and buildings shall be under the control of the Committee.

AUTHORITY OF STEWARDS. Grooms or others in charge of exhibits must obey the orders of the Stewards or their exhibits will be excluded from competition. Chief Stewards reserve the right to change the program.

RIGHT OF APPEAL. The decisions of the Stewards are subject to appeal if the aggrieved exhibitor shall, within one hour after the giving of the decision by the said Stewards, lodge a complaint to the Secretary to be adjudged by the Disputes Committee whose decision shall be final. The Disputes Committee will comprise the President, Secretary, Vice-President and Head Steward.

QUALITY OF EXHIBITS. Exhibitors shall in their own interests and in the interest of the Show, see that their attendants are neatly and appropriately dressed when they lead their animals into the judging ring.

THE COMMITTEE reserves the right to disqualify as ineligible for competition and order the removal of any entry which is not in the best interest of the Show or endangers the public or which has been entered in violation of the RULES and REGULATIONS.

LIVESTOCK HEALTH. No animal shall be admitted or remain on the grounds that shows any evidence of any communicable disease, or any unsightly disease condition. The Committee reserves the right to require health inspections and diagnostic tests to be made before or after animals are on the grounds or to inaugurate any disease control measures that may in their opinion become necessary. The further right is reserved by the Committee to order and cause preemptory removal from the grounds of any animal which does not in every respect meet the health requirements of the Animal Health Act or of any other relevant Act.

ENTRANCE REQUIREMENTS. All entries must be made in writing and received by the Secretary not later than the closing date in the respective sections. Entry fees must in all cases accompany the entry forms.

ENTRY FORMS for registered livestock except Sheep as submitted shall contain the date of birth, name and registration number of entry, name and registration number of sire and dam (except in breeds where registration papers do not include this information), sex, breed, colour and a description of the permanent marking such as ear tag, notching, tattoo, and/or firebrand. Entries must specify the Section and Class of the exhibit and give full description of same and exhibitors, if called upon must be prepared to sign a Statutory Declaration that such particulars are correct.

SINGLE CLASSES. A separate entry must be made for each animal in each individual class in which that animal is expected to be shown excepting Championships.

GROUP OR PEN CLASSES. Only one entry shall be made for all the animals comprising a group or pen entry.

SIRES PROGENY GROUP. Entries must name the sire of the entry.

REGISTRATION CERTIFICATES of all registered livestock, excepting Sheep entered for exhibition must be available for inspection by the Stewards. For animals under 12 months of age on the opening day of the Show, a statement by the secretary of the National Breed Association that the animal is eligible to be registered will be accepted in lieu of a registration certificate provided the statement identifies the animal by sire, dam, birth date and ear tag, notching, tattoo and/or firebrand.

UNREGISTERED STOCK. In cases where unregistered stock are exhibited, the teeth standard is to be taken as a means of ascertaining age.

No animal entered in the breeding classes and shown as such shall be entered in, or allowed to show in FAT or MARKET Classes. All exhibits must be the bona-fide property of the Exhibitor. Exhibits jointly owned must be exhibited in the name of the joint owners.

ERRONEOUS ENTRY. Exhibits erroneously entered may at the discretion of the Stewards be transferred to proper classes previous to judging. If such classes have been judged, erroneously entered exhibits will not be judged.

ARRIVAL OF EXHIBITS. All exhibits unless otherwise specified must be in place by 9 am on the first day of the exhibition.

RELEASE OF EXHIBITS. Exhibits once staged for exhibition (excluding Horse Section) will not be allowed to be removed from pen or place until 4 pm on the last day of the Show. They will then be delivered by the Stewards.

PREPARATION FOR JUDGING. Each exhibit or competitor in a single class whilst parading before the judge shall carry conspicuously as directed by the Chief Steward, a number corresponding to the number assigned to it in the Catalogue and each exhibit in a group class whilst parading before the judge shall carry a number assigned to it as an exhibit in a single class in addition to any other number assigned to it as a member of a group.

CHAMPIONSHIPS. In awarding Championships, the Judges shall select the next animal in order of merit to be called the "RESERVE CHAMPION" which may, if the Judge consents, take the place of the Champion in the event of the latter being disqualified. In awarding the Championships the first prize winner in each class of the relative sub-section shall be eligible to compete. In awarding the Reserve Champion, the first prize winner in each class of the relative sub-section other than the exhibit to which the Championship has been awarded shall be eligible to compete together with the second prize winner from which the Champion is drawn. Excluding Sheep.

NO CHAMPIONSHIP IF NO COMPETITION. Where there is no competition there shall be no Championship awards. Competition is defined to mean the showing of first place animals from different classes regardless of ownership. This regulation does not apply to Sheep, Horses or Cattle.

AUTHORITY OF JUDGES. Judges will have power to withhold prizes and Championship honours at their discretion. The decision of the Judges is final.

INTERFERENCE WITH JUDGES. No person shall be allowed under any circumstances, to interfere with the judge or judges during his or their adjudications, or to offer any criticism of an exhibit or another exhibitor, and any person who shall attempt to interfere with the judge or judges in any such manner, whether verbally or otherwise shall be excluded from the judging ring and from competition. An exhibitor may however explain the merits of his own display, exhibit or animals during the examination of same by the judge or judges if so requested by them but not otherwise.

TIME OF JUDGING. All exhibits must be ready for competition at the time specified in the judging schedule. Times stated are approximate. Each exhibitor shall show his exhibit or animal in accordance with the time schedule for judging printed in the schedule and catalogue, and may be disqualified for failure to make proper arrangements in this respect.

SELECTION OF JUDGES. No person shall act as Judge except for sections in which he himself is not an exhibitor.

PARADES. All prize winners must parade and wear prize ribbons at such time as requested by the Committee unless exempted by the Stewards.

PRIZE RIBBONS. Placings shall be designated by prize ribbons in the following order, irrespective of the number of exhibits:

FIRST.....BLUE SECOND.....RED THIRD.....WHITE

PRIZE MONEY shall be paid subject to the following criteria: 3 horses or less - 1 place, 4 horses - 2 places, 5 or more - 3 places



HORSE SECTIONS

HORSE SECTIONS

Guide for Competitors

HOW TO NOMINATE IN YOUR EVENTS

Most nominations can be submitted on the day of competition, at the nominations tent on the showgrounds. However some on-the-day entries, particularly in the Dressage Classes and Stockman's Challenges, will only be accepted at the discretion of the Head Stewards.

Be safe, and nominate early in these sections!

How? Submit your entry to the Head Steward for the event you are wanting to enter in the weeks leading up to to show, via phone or txt. See Contacts Page.

FORMS TO ENTER : CAMPING/STALLS

A health declaration form is to be filled for all horses entering the showgrounds. Any animals deemed unfit by the Head Steward must be removed immediately.

An indemnity form must be submitted by all riders, as well as those assisting in any events, prior to the start of events.

The Blackall Show is a family friendly event, that caters for travelling competitors wanting hot showers, powered sites and stables. While there is (almost) unlimited space for camping, there are limited stalls available. Stalls can be booked by contacting the Head Steward or Secretary - get in early!

MEASURING

Friday 4:30PM - 5:30PM // Saturday 7:00AM - 7:45AM

Measurers must be contacted if you are arriving late. Ponies, Galloways & Hacks must be measured, or current E.F.A. Height Certificates viewed.

MORE INFORMATION FOR RIDERS...

Approved AS/NZS 3838 Helmet to be worn by all competitors in all classes.

(Where applicable) Test patterns available on the Blackall Show website.

Competitors may have callers. Competitors may compete in non-english attire.

HORSE SECTIONS

Guide for Competitors

SECTION 1 - DRESSAGE

FRIDAY 9:00 AM START

Main Arena. Five class event, for all ages. Horse and rider are perform from memory a series of predetermined movements.

SECTION 2 - LED HORSES

FRIDAY 2:00PM START - RING 1

Twelve class event, for led horses (therefore excluding ponies) judged in breed classes.

SECTION 3 - LED PONIES & ANSA

FRIDAY 2:00PM START - RING 2

Fourteen class event, for led ponies and child handlers, judges in height and/or sex classes.

SECTION 4 - GALLOWAYS, HACKS & ADULT RIDERS

SATURDAY 8:00AM START - RING 1

Fourteen class event (with more classes added if time permits) for hack riders, judged in riding class. A rider in a higher-ability class cannot compete in more novice classes.

SECTION 5 - PONY, CHILDREN'S HACKS & CHILD RIDERS

SATURDAY 8:00AM START - RING 2

Sixteen class event, incorporating all pony hacks and child riders.

SECTION 6 - JUNIOR STOCKMAN'S CHALLENGE

SATURDAY 10:00AM START - RING 3

An under 18yrs event, the challenge involves both "wet" (with livestock) and "dry" work.

SECTION 7 - GYMKHANA

SATURDAY 6:45AM START - CAMPDRAFT ARENA

A classic horse event, the gymkhana involves four fast skill races for each age group.

SECTION 8 - SHOWJUMPING

SATURDAY 12:00 NOON START - RING 3

SECTION 9 - DIVISIONAL BARREL RACING

SATURDAY 12:00 NOON START - CAMPDRAFT ARENA

A fast-paced event where riders complete a "clover" shape around 3 barrels to win.

HORSE SECTIONS

Guide for Competitors

1

DRESSAGE

When: Friday 9:00am Start Where: Main Arena
Riders may have callers and compete in non-english attire.

ENTRY FEES & PRIZEMONY

Class 1	Entry \$1.00	1st \$6,	2nd \$4,	3rd \$2
Class 2	Entry \$3.00	1st \$10,	2nd \$8,	3rd \$4
Class 3	Entry \$5.00	1st \$20,	2nd \$15,	3rd \$10
Class 4	Entry \$6.00	1st \$30,	2nd \$20,	3rd \$10
Class 5	Entry \$8.00	1st \$40,	2nd \$30,	3rd \$20

AGGREGATE AWARDS

- Champion Horse & Rider - Eligible Classes: 2, 3, 4 & 5
- Adult Encouragement Dressage Rider [Over 17] - Highest Points
- Junior Encouragement Dressage Rider [Under 17] - Classes: 1 & 2 - Highest points

CLASSES 1-5

1. Junior Dressage (under 13) Preparatory A (2013)
2. Junior Dressage (13 years - 17 years) Preliminary 1.1 (2014)
3. Preliminary Dressage (13 years & over) Preliminary 1.3 (2014)
4. Novice Dressage (17 years & over) Novice 2.3 (2014)
5. Elementary Dressage (17 years & over) Elementary 3.2 (2014)

2

HORSE SECTIONS

Guide for Competitors

LED HORSES

When: Friday 2:00pm Start Where: Main Arena, Ring 1

ENTRY FEES & PRIZEMONY

All Classes Entry \$3.00 1st \$10, 2nd \$7, 3rd \$4

AGGREGATE AWARDS

- Blackall Hardware Champion & Reserve Champion Led A.S.H. (Classes 6-8)
- Union Hotel Champion & Reserve Champion Led: Blood Horse (Classes 9-10)
- Union Hotel Champion & Reserve Champion Led: Quarter Horse (Classes 11-13)
- Blackall Hardware Champion & Reserve Champion Led: Any Other Breed (14-15)
- Barcoo Pastoral Agencies Champion & Res. Champion Led: Unreg. Horse (16-17)
- FM Evans Grand Champion Led Exhibit (Judged from Champions of Sections 2-3)

CLASSES 6-17

- 6. Registered A.S.H. Stallion Led (any age)
- 7. Registered A.S.H. Gelding Led (any age) } Judged Concurrently
- 8. Registered A.S.H. Mare Led (any age)

- 9. Blood Stallion or Gelding Led (any age)
- 10. Blood Mare Led (any age)

- 11. Registered QH Stallion Led (any age) } Judged Concurrently
- 12. Registered QH Gelding Led (any age)
- 13. Registered QH Mare Led (any age)

- 14. Any other Breed Stallion or Gelding Led (any age)
- 15. Any other Breed Mare Led (any age)

*Must be registered with a breed society. Must not be competing in other led class.

- 16. Unregistered Stallion or Gelding Led (any age) over 14h
- 17. Unregistered Mare Led (any age) over 14h

Barcoo Pastoral Society Young Judges Competition Judged in Class 8

HORSE SECTIONS

Guide for Competitors

3

LED PONIES + ANSA

When: Friday 2:00pm Start Where: Main Arena, Ring 2

ENTRY FEES & PRIZEMONY

Classes 18-28 Entry \$2.00 1st \$7, 2nd \$5, 3rd \$3
Classes 29-31 Entry \$3.00 1st \$10, 2nd \$7, 3rd \$4

AGGREGATE AWARDS

- Wills Welding Champion & Reserve Champion Led Pony Stallion or Colt (18-19)
- Wills Welding Champion & Reserve Champion Led Pony Gelding (20-21)
- Wills Welding Champion & Reserve Champion Led Pony Mare (22-23)
- Schulze Family Champion & Reserve Champion Registered APSB (Classes 26-28)
- Union Hotel Champion & Reserve Champion Registered ANSA (Classes 29-31)
- FM Evans Grand Champion Led Exhibit (Judged from Champions of Sections 2-3)

CLASSES 18-31

18. Pony Stallion or Colt not exceeding 12.2h
19. Pony Stallion or Colt [any age] over 12.2h not exceeding 14h
20. Pony Gelding not exceeding 12.2h
21. Pony Gelding Led (any age) over 12.2h not exceeding 14h
22. Pony Mare Led (any age) not exceeding 12.2h
23. Pony Mare Led (any age) over 12.2h not exceeding 14h

24. Best Child Handler under 13 years (Judged on handler's ability)
25. Best Child Handler 13 years and under 17 years (Judged on handler's ability)

26. Registered APSB Stallion/Colt
27. Registered APSB Gelding (any age)
28. Registered APSB Mare/Filly

29. Registered ANSA Stallion/Colt
30. Registered ANSA Gelding (any age)
31. Registered ANSA Mare/Filly

4

HORSE SECTIONS

Guide for Competitors

GALLOWAYS, HACKS & ADULT RIDERS

When: Saturday 8:00am SHARP Where: Main Arena, Ring 1

• ENTRY FEES & PRIZEMONY

• All Classes Entry \$3.00 1st \$10, 2nd \$7, 3rd \$4

• AGGREGATE AWARDS

- Armstrong Family Champion & Reserve Galloway Hack (Classes 34-37, 42-45)
- Duniera Cup Champion & Reserve Champion Hack (Classes 38-45)
- Wills Welding Grand Champion Local Hack (Class 42 & Local Children's Hack)
- Mrs MG Buddy Wagstaff Memorial Grand Champion Hack (Incl. Pony Hack)

CLASSES 32-50

- 32. Tamara Fitzsimmons Lady Rider Class (Rider 17 years and over)
- 33. PW Skewes & Co Gentleman Rider Class (Rider 17 years and over)
- Classes 32-33 Judged Concurrently -
- 34. IGA Maiden Galloway Hack (Must not have won a first prize in a Hack Class)
- 35. IGA Novice Galloway Hack (Must not have won an Open Champ. Hack Class)
- 36. PW Skewes & Co Open Galloway Hack (over 14h not exceeding 14.2h)
- 37. Spinks Concreting Open Galloway Hack (over 14.2h not exceeding 15h)

- 38. Maiden Hack (Must not have won a first prize in a Hack Class)
- 39. Novice Hack (Must not have won an Open Champion Hack Class)
- 40. Open Hack (over 15h not exceeding 15.3h)
- 41. Open Hack (over 15.3h)

- 42. Schulter's Bakery Local Hack or Galloway
- 43. Barcoo Hotel District Hack or Galloway
- 44. Betty Harlow Memorial: Open Lady's Hack or Galloway
- 45. George McKenzie Memorial: Open Gentleman's Hack or Galloway

*The following classes will be judged on the day, if time permits.

- 46. Working ASH Horse (Registered Only)
- 47. Utility Work Horse
- 48. Pair of Hacks and Galloways
- 49. Pleasure Hack or Galloway (Snaffle Bridle)
- 50. Group of Three Hacks/Galloways/Ponies

HORSE SECTIONS

Guide for Competitors

5

PONY & CHILDREN'S HACKS & CHILD RIDERS

When: Saturday, 8:00AM START Where: Main Arena, Ring 2
Children's Hack Classes - Mount can be a pony, galloway or hack.

ENTRY FEES & PRIZEMONY

All Classes Entry \$2.00 1st \$7, 2nd \$5, 3rd \$3

AGGREGATE AWARDS

- TA Richardson & Peter Shaw & Co. Champion & Reserve Pony Hack (51-54)
- Bi Rite: Champion & Reserve Champion Girl Rider Under 17 yrs (Classes 11-16)
- Bi Rite: Champion & Reserve Champion Boy Rider Under 17 yrs (Classes 11-16)

CLASS 51-67

51. Hoffman Surveyors Maiden Pony Hack - under 14h
(Must not have won first prize in a Hack Class)
52. Blackall Newsagency Novice Pony Hack - under 14h
(Must not have won Open Champion Class)
53. Open Pony Hack - not exceeding 12.2h
54. Open Pony Hack - over 12.2h not exceeding 14h
55. Tim MacCronan Workshop Local Children's Hack
(Cannot compete in Ring 1, Rider under 17 years)
56. Pair of Child Mounts (Rider under 17 years)
57. Blackall Newsagency Pleasure Child's Mount
(Riders under 13 years, Snaffle bridle, 2 hands)
58. Pleasure Child's Mount (Riders 13-16 years, Snaffle bridle, 2 hands)
59. Schluters Bakery Most Promising Rider Led (6 and under, to be led by an adult)
60. Boy or Girl Rider (6 and under, unled, cannot also compete in Class 59)
61. Girl Rider - 7 years & Under 11
62. Boy Rider - 7 years & Under 11
63. Girl Rider - 11 years & Under 14
64. Boy Rider - 11 years & Under 14
65. Girl Rider - 14 years & Under 17
66. Boy Rider - 14 years & Under 17

*Boys and girls in same age groups may be judged concurrently on the day.

6

HORSE SECTIONS

Guide for Competitors

COLIN WOOD MEMORIAL JUNIOR STOCKMAN'S CHALLENGE

When: Saturday 10:00am Start Where: Main Arena, Ring 3

ENTRY FEES & PRIZEMONY

All Classes	Entry \$5.00	1st \$8,	2nd \$5,	3rd \$3	
Overall Winners		1st \$25,	2nd \$15,	3rd \$10,	4th \$5

AGGREGATE AWARDS

- D & J Atkinson Fencing: Overall Winners (12 & under)
- D & J Atkinson Fencing: Overall Winners (13-17yrs)
- Colin Wood Memorial Encouragement Awards

CLASS 67

- A. Dry Pattern 12 yrs & Under
- B. Obstacle Course 12 yrs & Under

CLASS 68

- A. Dry Pattern 13 yrs - 17yrs
- B. Obstacle Course 13 yrs - 17yrs

Need to have a practice? Go to the Blackall Show website for all patterns and guides.

www.blackallshow.com

HORSE SECTIONS

Guide for Competitors

7

GYMKHANA

When: Saturday, 6:45am Start Where: Campdraft Arena
Early morning event open to all riders and horses.

ENTRY FEES & PRIZEMONY

Classes 69-80	Entry \$2.00	1st \$7,	2nd \$5,	3rd \$3
Classes 81-92	Entry \$1.00	1st \$7,	2nd \$5,	3rd \$3

CLASS 69-80

- 69. Open Flag Race
- 70. Open Bending Race
- 71. Open Walk, Trot, Gallop
- 72. Open Barrel Race

- 73. 14-16yrs Flag Race
- 74. 14-16yrs Bending Race
- 75. 14-16yrs Walk, Trot, Lead
- 76. 14-16yrs Barrel Race

- 77. 11-13yrs Flag Race
- 78. 11-13yrs Bending Race
- 79. 11-13yrs Walk, Trot, Lead
- 80. 11-13yrs Barrel Race

CLASS 81-92

- 81. 8-10yrs Flag Race
- 82. 8-10yrs Bending Race
- 83. 8-10yrs Walk, Trot, Lead
- 84. 8-10yrs Barrel Race

- 85. 7 and Under NOT LED Flag Race
- 86. 7 and Under NOT LED Bending Race
- 87. 7 and Under NOT LED Walk, Trot, Lead
- 88. 7 and Under NOT LED Barrel Race

- 89. 7 and Under LED Flag Race
- 90. 7 and Under LED Bending Race
- 91. 7 and Under LED Walk, Trot, Lead
- 92. 7 and Under LED Barrel Race

8

HORSE SECTIONS

Guide for Competitors

SHOWJUMPING

When: Saturday 12:00 noon Start Where: Ring 3

ENTRY FEES & PRIZEMONY

Class 93	Entry \$3.00	1st \$10,	2nd \$5,	3rd \$3
Class 94	Entry \$4.00	1st \$15,	2nd \$7,	3rd \$5
Class 95	Entry \$5.00	1st \$20,	2nd \$10,	3rd \$7
Class 96	Entry \$3.00	1st \$15,	2nd \$10,	3rd \$5
Class 97	Entry \$3.00	1st \$15,	2nd \$10,	3rd \$5
Class 98	Entry \$8.00	1st \$40,	2nd \$30,	3rd \$20

RULES & REGULATIONS

To be conducted under EFA rules.

Nominations to be made on day of entry.

Entry to classes will be denied if not approved by the Ring Steward.

Junior rules do not apply. Juniors may compete in both junior and open classes on the same horse unless an age restriction is stated.

Competitors must wear approved AS/NZS 3838 Helmet.

The committee has the right to alter the program.

The judges decision is final.

All competitors ride at their own risk.

CLASS 93-95

93. Tim MacCronan Workshop AM3 (12 yrs and Under)

94. Tim MacCronan Workshop AM3 (13yrs and Under 17yrs)

95. Tim MacCronan Workshop AM3 (17yrs and Over)

96. Heumiller Family Top Score (12 and Under)

97. Harlow Family Top Score (13 and Under 17yrs)

98. Heumiller Family Top Score (17yrs and Over)

HORSE SECTIONS

Guide for Competitors

9

DIVISIONAL BARREL RACE

When: Saturday 12:00 noon Start Where: Campdraft Arena
Head Steward: Jaimee-Lee Prow 0487 330 503

ENTRY FEES & PRIZEMONY

- All Ages Open Event - Entry Fee \$30.00
- Division 1 \$500 Prizemoney - 1st \$250 2nd \$150 3rd \$100
- Division 2 \$300 Prizemoney - 1st \$150 2nd \$100 3rd \$50
- Division 2 \$200 Prizemoney - 1st \$100 2nd \$75 3rd \$25

RULES FOR ALL COMPETITORS

- Please refer to the QLD Barrel Racing Association Rule Book for regulations.
- Riders must nominate by 10:00 AM on the day of competition, unless otherwise approved by the Head Steward.

Want more barrel racing...

TEAM INVITATIONAL

BARREL RACE



Where: Main Arena
When: 6:30pm

Grab a seat in the grandstand for the best show!

Blackall vs Barcaldine

Teams are made up of riders from both communities,
competing in a dual horse 5-barrel race to claim the sheild.
(2017 Winner - Blackall)

HORSE SECTIONS

Guide for Competitors



GRAND PARADE

All competitors who have entered in any horse class on the day/s of the show are invited to ride in the Grand Parade at the end of Saturday competitions.

-

Please ensure all winning ribbons are proudly displayed on all parade horses. Children can be led.

All riders should assemble on the northern side of the main arena prior to the parade, and enter through the designated gate when instructed by the Head Steward.

-

All competitors, regardless of prizes won on the day, are encouraged to attend this parade in support of the judges, coordinators, helpers and riders.

5:00PM

HORSE SECTION CLOSING & TROPHY PRESENTATIONS



BLACKALL

148 Shamrock Street
Blackall QLD 4472
07 4657 8000

**THE SUCCESS IS IN THE MARKETING
CONSTANTLY ACHIEVING RESULTS FOR
CLIENTS**

BRANCH MANAGER / LIVESTOCK /

REAL ESTATE SPECIALIST

DES CUFFE - 0428 581 001

TERRITORY SALES MANAGER

NAT CURRIE - 0429 879 305

MERCHANDISE MANAGER

JUSTIN HAUFF - 0417 198 760

SALES SUPPORT

SHARON CUFFE - 07 4657 8000



SHEEP SECTIONS



SHEEP SECTIONS

Guide for Competitors

HOW TO

NOMINATE IN YOUR EVENTS

All nominations must be submitted to the Head Stewards no later than the Thursday prior to the Show Day. Please remember to note your contact details, the date of most recent shearing, and age/sex of livestock for entries. By providing our committee with these details we can ensure an efficient and fair competition on the day of the Show.

WOOL COURT

All wool entries must be brought to the wool court building by 8:00 AM on Friday. The Head Steward can assist with earlier drop-offs, however this should be arranged prior. Wool entries must be skirted to Industry Standard; as well as clearly labelled, and stored so as to prevent contamination.

LIVESTOCK PENS

All livestock must enter the showgrounds for penning prior to 8:00 AM on Show Day. A loading ramp and pens will be provided for competition stock only, located at the Sheep Section pavilions. Water access is available, however entrants are advised to bring water and feed buckets, if required.

JUDGING & PRESENTATIONS

Wool Judging - Friday 8:00AM // Presentations - Saturday 3:30PM

Livestock Judging - Saturday 10:00AM // Presentations - Saturday 1:00PM

Entrants and spectators are welcome to observe judging at the Sheep Section pavilions throughout Show Day, with all encouraged to attend presentations.

MORE INFORMATION FOR ENTRANTS...

Livestock and wool entries must not be removed from the showgrounds before all judging and presentations have been completed, as a show of respect for the competition. No sheep or wool are to be sold/auctioned on the day of the Show, unless on behalf of the Show Society. The Society has the right to reject any entries in any class. All livestock movement forms must be presented to the Show Secretary or Head Steward when unloading stock. Movement forms will be kept on file.

The Society accepts no responsibility for any wool entries being forwarded onto other Show Society events.

1

WOOL SECTION

Guide for Competitors

WOOL COMPETITION

When: Friday 8:30 AM Start Where: Wool Court

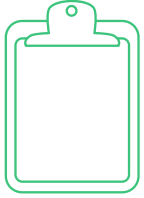

Young Judges Competition - Wool

Interested in testing out your wool judging skills?

Visit the wool pavilion on Show Day!

ENTRY FEES

Entry in all wool classes is free of charge, however where fleeces are withdrawn from the Wool Court after competition and entry fee of \$10/fleece will apply.

REGULATIONS & JUDGING

Fleeces are to be individually bagged and labelled on arrival to the Wool Court. All fleeces must be skirted in accordance with the Industry Code of Practice standards. The Judge may transfer fleeces wrongly classes to their correct classes, in which they will then be judged.

All judging will commence from 8:30 AM Friday (day before the Show) within the Wool Court. Judging will be from a breeding standpoint entirely. The judge will allot points as per the criteria - available to view on request to the Head Steward.

STUD WOOL DIVISION

Competition limited to registered studs only. Entries to be shorn from a stud ewe or ram or any age, with no more than 12 months of growth. Fleeces are to be skirted in accordance with Industry Code of Practice. A stud breeder may make as many entries in a class as they wish, when approved by the Head Steward.

AGGREGATE AWARDS GUIDE

Aggregate champion awards will be determined as follows:

For first, second and third in each class/groups, points shall be allocated as 5, 3 and 1 respectively. The exhibitot gaining the highest number of points shall be awarded. In the event of equal points, the exhibitor gaining the greatest number of firsts shall be awarded. For eligibility, there must be at least two exhibitors in competition for any Aggregate or Memorial award.

WOOL SECTION

Guide for Competitors

1

WOOL COMPETITION

When: Friday 8:30 AM Start Where: Wool Court

HOUSED SECTION

Class 1. RAM'S FLEECE, fine 20.5 micron or finer

Class 2. RAM'S FLEECE, medium 20.6–22.5 micron.

Class 3. RAM'S FLEECE, strong 22.6 micron or stronger.

CHAMPION HOUSED RAM'S FLEECE, to be selected from first prize winner in the above classes and to be eligible for the Grand Champion of the Show.

Class 4. EWE'S FLEECE, fine 20.5 micron or finer.

Class 5. EWE'S FLEECE, medium 20.6–22.5 micron.

Class 6. EWE'S FLEECE, strong 22.6 micron or stronger.

CHAMPION HOUSED EWE'S FLEECE, to be selected from first prize winner in the above classes and to be eligible for the Grand Champion of the Show.

UNHOUSED SECTION

Class 7. RAM'S FLEECE, fine 20.5 micron or finer.

Class 8. RAM'S FLEECE, medium 20.6–22.5 micron.

Class 9. RAM'S FLEECE, strong 22.6 micron or stronger

CHAMPION UNHOUSED RAM'S FLEECE, to be selected from first prize winner in the above classes and to be eligible for the Grand Champion of the Show.

Class 10. EWE'S FLEECE, fine 20.5 micron or finer.

Class 11. EWE'S FLEECE, medium 20.6–22.5 micron.

Class 12. EWE'S FLEECE, strong 22.6 micron or stronger.

CHAMPION UNHOUSED EWE'S FLEECE, to be selected from first prize winner in the above classes and to be eligible for the Grand Champion of the Show.

WOOL SECTION

Guide for Competitors

FLOCK WOOL DIVISION

Class 13. FOR ONE SKIRTED FLEECE shorn from Flock Sheep, either ewes or wethers and to be no more than twelve months growth. Winners of the championship of this division have the right to nominate the fleece to compete for the Grand Championship of the Show.

Class 14. FOR GROUP OF TWO SKIRTED FLEECES shorn from Flock Sheep, either ewes or wethers and to be no more than twelve months growth. The winner of the championship in this division will have the right to nominate an individual fleece of the winning group to compete for the Grand Championship of the Show.

Class 15. SINGLE LAMB'S FLEECE, to be 50mm in length with lamb's tip.

Class 16. SINGLE WEARNER'S FLEECE, to be 50 - 70mm in length with lamb's tip.

Class 17. SINGLE HOGGET'S FLEECE, to be 70 - 90mm in length with either lamb's tip or following first shearing.

Class 18. SINGLE FINE FLEECE, 20/21 micron or finer.

Class 19. SINGLE MEDIUM FLEECE, 22/23 micron.

Class 20. SINGLE STRONG FLEECE, 24 micron or stronger.

Class 21. TWO FINE FLEECE, 20/21 micron.

Class 22. TWO MEDIUM FLEECES, 22/23 micron.

Class 23. TWO STRONG FLEECES, 24 micron or stronger.

CHAMPION FLOCK FLEECE OF THE SHOW

RESERVE CHAMPION FLOCK FLEECE OF THE SHOW

GRAND CHAMPION FLEECE OF THE SHOW

This fleece will be selected from the Champions of Stud and Flock Wool Classes.

RESERVE GRAND CHAMPION FLEECE OF THE SHOW

BEST GROUP OF FLEECES OF CLEAN COMMERCIAL VALUE

Selected from Flock Sections

WOOL CLASSER'S AWARD - presented to the Wool Classer who selected the winning fleeces for the Aggregate Trophy.

SHEEP SECTION

Guide for Competitors

2

LIVESTOCK

FLOCK MERINO EWE

When: Saturday 9:00 AM Start Where: Sheep Section

Entry for all exhibitors is FREE

REGULATIONS & JUDGING

All sheep must have been bred and depastured within the State of Queensland. All sheep must bear the exhibitors registered earmark. Sheep may be crutched or wiggled but not trimmed especially for the competition. All sheep must be free of disease and at all times remain the property and responsibility of the owner. The society accepts not liability for death or loss. A flock breeders is defined as not breeding rams for sale for breeding purposes. Sheep will be classified by the stewards prior to judging. Pens will be judged on a commercial basis.

COMPETITION CLASSES

CLASS 1 PEN OF 5 MERINO EWES Showing not more than 4 permanent teeth.

GROUP A - Shorn on or after 1-8-2016 (short wool - 9 months >)

GROUP B - Shorn on or before 31-7-2016 (long wool)

CLASS 2 PEN OF 5 MERINO EWES Showing more than 4 permanent teeth.

GROUP A - Shorn on or after 1-8-2016

GROUP B - Shorn on or before 31-7-2016

CLASS 3 PEN OF 5 MERINO EWE LAMBS

GROUP A - Pen of 5 ewe lambs, unshorn, under 12 months, showing milk teeth.

GROUP B - Pen of 5 ewe lambs or weaners, shorn, showing milk teeth.

AGGREGATE AWARDS

Junior Champion & Reserve Champion Pen of 5 Merino Ewes (Class 1 A & B)

Senior Champion & Reserve Champion Pen of 5 Merino Ewes (Class 2 A & B)

Champion & Reserve Champion Pen of 5 Merino Ewe Lambs (Class 3 A & B)

GRAND CHAMPION Pen of Flock Merino Ewes

Lloyd Wood Memorial Champion Flock Merino Ewes - donated by Wood Family

Champion Pen of Locally Bred Ewes (4472 postcode)

3

STUD SHEEP SECTION

Guide for Competitors

QUEENSLAND STATE SHEEP SHOW

When: Friday 8:00 AM Start Where: Sheep Section

Proudly hosted by the **Barcoo Pastoral Society**

Entries Close: 20th April 2018

Nomination Fee: \$20.00 per head to a maximum of \$120 per stud
(Nomination fee includes bedding straw.)

Sheep must be penned by 10.30am on Friday the 4th of May
for classification to commence.

CONDITIONS OF THE STATE SHEEP SHOW

1. All sheep must be shorn to an August 15th shearing date which allows 12.5 mm at the date plus 1 mm for every 3 days after. Inspection must be carried out within 30 days. Last inspection is allowed on the 15th of September.
2. Inspection tags will be checked by the committee. It is the responsibility of the exhibitor to have their Inspection Certificates with them. A Statutory Declaration must accompany inspection sheets where tags have been replaced. Sheep that do not have their appropriate tags are not eligible for showing.
3. Shearing Inspection Certificates from all interstate exhibitors must identify the exhibitors and be presented to the Chief Steward prior to classification.
4. All sheep must be in their pens 30 minutes prior to judging, and remain there unless removed by stewards.
5. No ribbons other than those awarded at the current show and no signs other than the official ones provided may be displayed.
6. Lambs born after July 1st are eligible for Junior classes. To be eligible sheep must have their lambs teeth at inspection time and date of birth must be included on the Inspection Sheet. All 2 tooth sheep at the show are eligible.
7. Award Ribbons:

1-6	in class	3 ribbons
7-11	in class	4 ribbons
12-15	in class	5 ribbons
8. Feed and water tins are to be supplied by the Exhibitor. If you are unable to supply your own, please advise the Head Steward on how many you will need.



STUD SHEEP SECTION

Guide for Competitors

HEALTH REGULATIONS

1. All sheep exhibited at the State Sheep Show must be from a flock with a current Brucellosis Accreditation Certificate. NO CERTIFICATE - NO SHOW
2. In the event that any sheep are found to have external parasites, the exhibitor will be required to remove all their sheep from the Show immediately.
3. Foot rot: All exhibitors to have a Foot rot Accredited Free Flock Certificate or Clearance Certificate signed by a Veterinary Surgeon or Stock Inspector.
4. OJD Statement must be completed and returned with entry - see end pages.
5. ALL Sheep must have current side sample test done by A.W.T.A. no earlier than January 10th 2018. Sydney Tests acceptable.
6. Interstate Studs need to present a National Health Certificate on arrival.

POLL MERINOS

For a Ram to be classified as a Poll Merino it must be:

1. Sired by a Merino or Poll Merino Ram out of a Merino or Poll Merino Ewe.
2. Have a concavity in the bone of the skull on the horn site. A bone knob or scur may be set in the concavity of the skull.

Note: A scur is a horny growth not attached to the bone site.

3. Not have a scur or bone knob, either of which measures more than 25 mm in diameter across the widest part of its base.

For a Ewe to be classed as a Poll Merino, it must be:

1. Sired by a Merino or Poll Merino Ram out of a Merino or Poll Merino Ewe.
2. Have a concavity in the bone of the skull on the horn site.
3. Have no sign of any bone or horn growth set in the concavity.

ANY SUBJECT NOT COVERED BY THESE CONDITIONS WILL
BE DECIDED BY THE COMMITTEE

3

STUD SHEEP SECTION

Guide for Competitors

QUEENSLAND STATE SHEEP SHOW

When: Friday 8:00 AM Start Where: Sheep Section

Proudly hosted by the Barcoo Pastoral Society

HOUSED MERINOS

SECTION A - FINE WOOL

- Class 1. Junior Ram - see conditions of entry No. 6.
- 2. Ram - more than 2 teeth but not more than 4 teeth
- 3. Ram - 6 tooth and over
- 4. Junior Ewe - see conditions of entry No. 6.
- 5. Ewe - more than 2 teeth but not more than 4 teeth
- 6. Ewe - 6 tooth and over

SECTION B - MEDIUM WOOL

- Class 7. Junior Ram - see conditions of entry No. 6.
- 8. Ram - more than 2 teeth but not more than 4 teeth
- 9. Ram - 6 tooth and over
- 10. Junior Ewe - see conditions of entry No. 6.
- 11. Ewe - More than 2 teeth but not more than 4 teeth
- 12. Ewe - 6 tooth and over

SECTION C - STRONG WOOL

- Class 13. Junior Ram - see conditions of entry No. 6.
- 14. Ram - more than 2 teeth but not more than 4 teeth
- 15. Ram - 6 tooth and over
- 16. Junior Ewe - see conditions of entry No. 6.
- 17. Ewe - more than 2 teeth but not more than 4 teeth
- 18. Ewe - 6 tooth and over

HOUSED POLL MERINOS

SECTION D - FINE WOOL

- Class 19. Junior ram- see conditions of entry No. 6
- 20. Ram - more than 2 teeth but not more than 4 teeth
- 21. Ram - 6 tooth and over
- 22. Junior Ewe- see conditions of entry No.6
- 23. Ewe - more than 2 teeth but not more than 4 teeth
- 24. Ewe - 6 tooth and over

SECTION E - MEDIUM WOOL

- Class 25. Junior Ram - see conditions of entry No.6
- 26. Ram - more than 2 teeth but not more than 4teeth
- 27. Ram - 6 teeth and over
- 28. Junior ewe - see conditions of entry No.6
- 29. Ewe - more than 2 teeth but not more than 4 teeth
- 30. Ewe - 6 teeth and over

SECTION F - STRONG WOOL

- Class 31. Junior Ram- See conditions of entry no.6
- 32. Ram - More than 2 teeth but not more than 4 teeth
- 33. Ram - 6 tooth and over
- 34. Junior Ewe - See conditions of entry no.6
- 35. Ewe - More than 2 teeth but not more than 4 teeth
- 36. Ewe - 6 tooth and over

SECTION G- QLD MERINO ALL PURPOSE CLASS (OPEN TO QLD. SHEEP ONLY)

- Class 37. Junior Ram- See conditions of entry no.6
- 38. Ram - More than 2 teeth.
- 39. Junior Ewe- See conditions of entry no.6
- 40. Ewe - More than 2 teeth.

STUD SHEEP SECTION

Guide for Competitors

3

QUEENSLAND STATE SHEEP SHOW

When: Friday 8:00 AM Start Where: Sheep Section

Proudly hosted by the **Barcoo Pastoral Society**

MERINO CHAMPIONS

- Class 41. Junior Champion Ram and Reserve
- from Classes 1, 7, 13.
- 42. Junior Champion Ewe and Reserve
- from Classes 4, 10, 16,
- 43. Champion Fine Wool Ram and Reserve
- 44. Champion Fine Wool Ewe and Reserve
- 45. Champion Medium Wool Ram and Reserve
- 46. Champion Medium Wool Ewe and Reserve
- 47. Champion Strong Wool Ram and Reserve
- 48. Champion Strong Wool Ewe and Reserve

POLL MERINO CHAMPIONS

- Class 49. Junior Champion Ram and Reserve
- from Classes 19,25,31
- 50. Junior Champion Ewe and Reserve
- from Classes 22,28,34
- 51. Champion Fine Wool Ram and Reserve
- 52. Champion Fine Wool Ewe and Reserve
- 53. Champion Medium Wool Ram and Reserve
- 54. Champion Medium wool Ewe and Reserve
- 55. Champion Strong wool Ram and Reserve
- 56. Champion Strong Wool Ewe and Reserve

QLD MERINO ALL PURPOSE SECTION

- Class 57. QLD Champion All Purpose Ram
- and Reserve from Classes 37, 38
- 58. QLD Champion All Purpose Ewe and Reserve
- from Classes 39, 40

GRAND CHAMPIONS

GRAND CHAMPION MERINO RAM and RESERVE
GRAND CHAMPION MERINO EWE and RESERVE
GRAND CHAMPION POLL MERINO RAM and RESERVE
GRAND CHAMPION POLL MERINO EWE and RESERVE
GRAND CHAMPION ALL PURPOSE MERINO
SUPREME POLL EXHIBIT
SUPREME MERINO EXHIBIT
SUPREME EXHIBIT: Open to all Grand Champions
QUEENSLAND JUNIOR RAM OF THE YEAR
QUEENSLAND JUNIOR EWE OF THE YEAR
QUEENSLAND RAM OF THE YEAR
QUEENSLAND EWE OF THE YEAR
QUEENSLAND CHAMPION PAIR (Ram and Ewe)

BREEDERS GROUPS

To be judged for uniformity of type, strength, quality and conformation as deemed essential for stud breeding.

MERINO GROUP
- 3 Rams and 2 Ewes bred by the exhibitor.

POLL MERINO GROUP
- 3 Rams and 2 Ewes bred by the exhibitor.

GROUP OF THREE EWES
GROUP OF THREE RAMS

AGGREGATE TROPHY- POLL MERINO AGGREGATE TROPHY- MERINO

To be awarded to the exhibitor obtaining the highest aggregate points for his/her sheep exhibited in the Merino Section.
Points to be awarded as follows:
Grand Champion 2 Reserve Grand Champion 1
Champion 2 Reserve Champion 1
Single Classes: 1st 3, 2nd 2, 3rd 1

HOLDERS TROPHY - UNDER 25

Landmark Blackall, look to us.

- Farm Services
- Finance
- Insurance
- Merchandise
- Livestock
- Real Estate
- Wool

Landmark Blackall	103 Shamrock Street	07 4657 4299
Livestock and Real Estate Partner	Boyd Curran	0417 707 637
Business Relationship Managers	Pierce Hayden	0427 252 245
	Hannah Windsor	0428 580 477
Merchandise Manager - Longreach	Nick Byrnes	0427 638 998
Landmark Merchandise Manager - Blackall	Vince Prow	0428 576 225
	Dennis O'Brien	07 4657 4299
Landmark Administration	Christine Norris	07 4657 4299

At Landmark, we have a network of 2000 amazing people working across all areas of agribusiness:

CATTLE SECTION



CATTLE SECTION

Guide for Competitors

HOW TO

NOMINATE IN YOUR EVENTS

Nomination should be submitted to the Head Steward by the Monday prior to the Show, to allow for pens to be allocated before livestock arrive. Entry fee is \$10/pen,

NLIS COMPLIANCE : LIVESTOCK PENS

All livestock entering the showgrounds must have a working NLIS tag and be clearly branded. Any stock not meeting these criteria must be removed from the showgrounds. Livestock movement forms must be provided for all livestock unloaded the showgrounds. These details will be kept on file for reference.

All exhibiting livestock must enter the showgrounds for penning prior to 8:00 AM on Show Day. A loading ramp and pens will be provided for competition stock only, located at the Cattle Section pavilions. Water access is available, however entrants are advised to bring water and feed buckets, if required.

JUDGING & PRESENTATIONS

Judging 10:00AM // Presentations 4:00PM

Join in the presentations during Happy Hour at the Cattleman's Bar, all welcome.

MORE INFORMATION FOR ENTRANTS...

All livestock that have not been transported from the showgrounds after the presentations, will be trucked to the Blackall Saleyards facilities and spelled overnight. This will be at NO COST to the producer - contact the Head Steward for more details. Cattle will be scanned at the showgrounds on entry, at NO COST to the producer.

On arrival to the showgrounds, entrants must notify the Head Steward prior to unloading into pens. The Head Steward may deny entry to any livestock not suitable for competition, in which case the stock must be immediately removed from the grounds. All livestock are entered at the risk of the owner. Horned livestock must be well tipped and fully healed. Any livestock registered with a breed society are ineligible to compete.

1

CATTLE SECTION

Guide for Competitors

CATTLE SECTION

When: Saturday 10:00 AM Start Where: Cattle Section

COMPETITION CLASSES

CLASS 1 PEN OF COMMERCIAL REPLACEMENT HEIFERS

Pen of 3 maiden heifers aged under 20 months.

CHAMPION PEN OF REPLACEMENT HEIFERS

(Steward Campbell Memorial Trophy)

RESERVE CHAMPION PEN OF REPLACEMENT HEIFERS

CLASS 2 COW AND CALF

Cow and calf unit, single calf under 10 months.

CHAMPION COW AND CALF

RESERVE CHAMPION COW AND CALF

CLASS 3 PEN OF BULLS

Pair of bulls, under 20 months.

CHAMPION PEN OF BULLS

RESERVE CHAMPION PEN OF BULLS

AGGREGATE AWARDS

GRAND CHAMPION CATTLE SECTION

Highest points for a pen, from any class.

HAPPY HOUR PRESENTATIONS

4:00-5:00PM

CATTLEMAN'S BAR OPEN



KEEPING BUSINESS IN RURAL TOWNS



A RURALCO PARTNER

- LIVESTOCK: AUCTION, PRIVATE SALES
- AUCTIONS PLUS
- FEEDLOT SERVICES
- MERCHANDISE
- RURAL PROPERTIES
- CLEARING SALES
- RESIDENTIAL & COMMERCIAL REAL ESTATE
- INSURANCE



JACK BURGESS
0427 576 949

MATT MCLANE
0448 855 750

CODY TROST
0427 737 433

ANN RUSSELL
0428 204 034

BEN PELIZZARI
0447 516 098

CONTACT

P 07 46576000 F 07 46576400
E ARUSSELL@GDLRURAL.COM.AU W GDLRURAL.COM.AU

WORKING DOGS SECTION



DOG SECTION

Guide for Competitors

HOW TO NOMINATE IN YOUR EVENTS

Nomination should be submitted to the Head Steward by the Monday prior to the Show, to allow for event scheduling and planning for numbers. Entry fee for the Open Dog Trial is \$20/dog. Entry fee for Top Dog Ameture Competition is \$10/dog.

TRIAL RULES : TOP DOG DEMO

Please refer to the Queensland Working Sheep Dog Association rules for full regulations and standards. Additional information and advice can be provided by the Head Steward
- Sam Hart 0456574097

BARCOO AMATEUR DOG SCHOOL
DEMONSTRATION - 2:00pm
A demonstration of fundamentals and skills that the dogs have learnt during the monthly dog schools held in conjunction with the Show Society.

JUDGING & PRESENTATIONS

Competition Start 8:30AM // Presentations 4:30PM

MORE INFORMATION FOR ENTRANTS...

Please note that there will be fireworks on the night of the Show. Dogs should be secured sufficiently before and after events.

All dogs must be kept on a lead outside of competition.

Those dogs which may show aggression, should be muzzed at all times.

1

DOG SECTION

Guide for Competitors

DOG SECTION

When: Saturday 8:30 AM Start Where: Southern Grounds

PRIZES

OPEN DOG TRIAL	\$200 1ST PLACE,	\$100 2ND PLACE,	\$50 THIRD PLACE
TOP DOG COMP	\$100 1ST PLACE,	\$75 2ND PLACE,	\$50 THIRD PLACE.

COMPETITION CLASSES

OPEN DOG TRIAL - 8:30 AM START

Competition uses sheep stock, with entrants judged on handling and skills.
Open to Kelpies and Boarder Collies only, any age.

TOP DOG AMATEUR COMPETITION 3:00pm

Open to all amateur dogs who have not competed in a dog trial previously.
Open to Kelpies and Collies only, any age.

BARCOO AMATEUR DOG SCHOOL

- Upcoming Schools -

10th February

10th March

7th April

More details on our Facebook page...

<https://www.facebook.com/blackallshowpage/>



Ray White Blackall
Livestock & Property

Paton Fitzsimons
0427 574 355

Andrew Turner
0427 584 166

07 4657 4355

71 Shamrock Street Blackall Qld

"Our Local Business
Depends on Your Local Business"

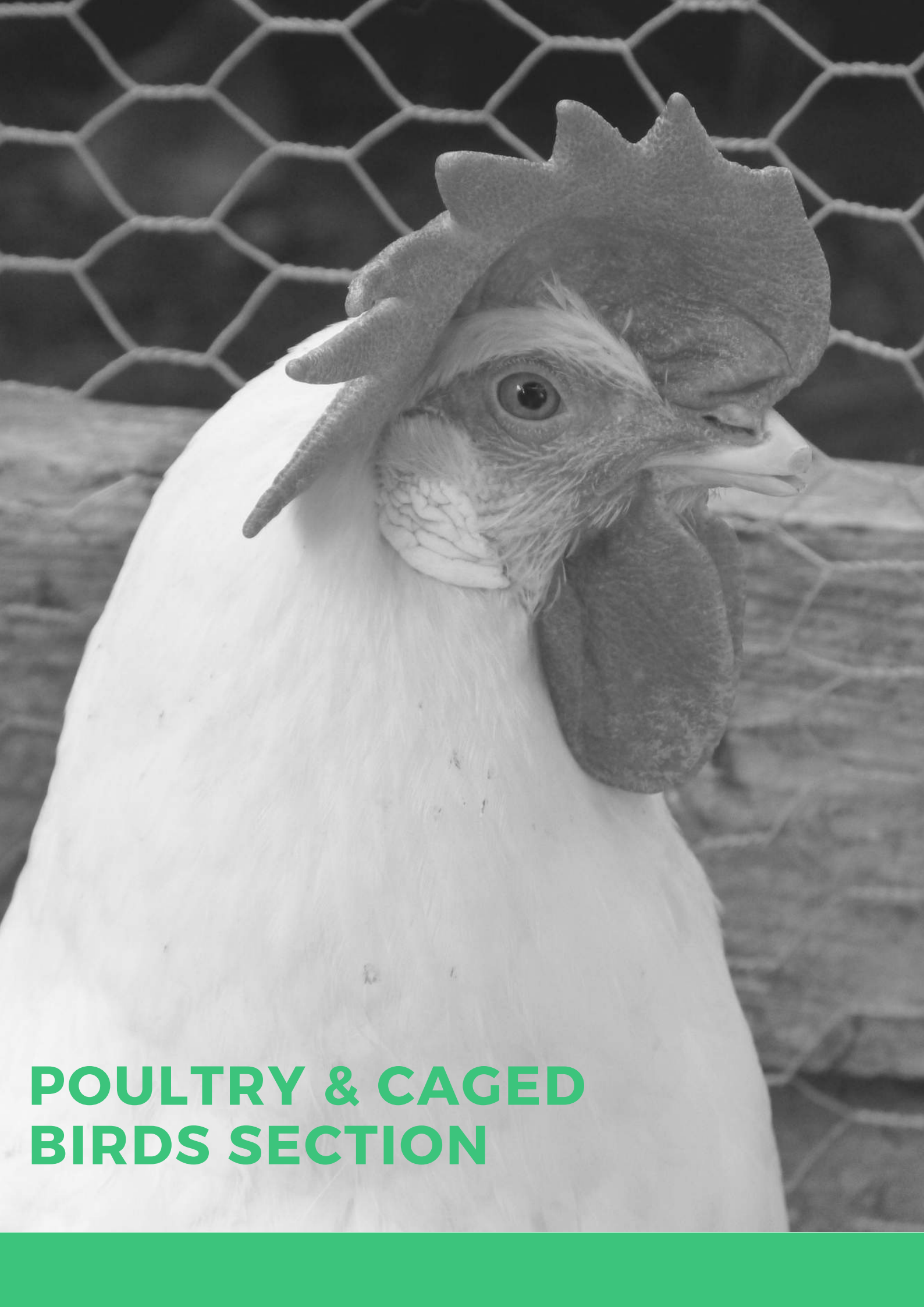

**POULTRY & CAGED
BIRDS SECTION**

BIRDS SECTION

Guide for Competitors

HOW TO

NOMINATE IN YOUR EVENTS

Nomination should be submitted to the Head Steward by the Monday prior to the Show. Entry fee is \$1/entry. All birds to be penned by 8:00 AM Saturday.

PRIZES & SASHES

Prizes and Sashes awarded for the Grand Champion and Reserve Grand Champion Bird of the Show, Champion and Reserve Champion Caged Bird of the Show, Champion and Reserve Champion Pigeon, Champion Child Exhibit, Local Cock of the Show.

SASHES

Sashes will be awarded for Champion Dove, Budgerigar, Australian Finch, Foreign Finch, Australian Parrot, Foreign Parrot, Canary, Large Soft Feather, Large Hard Feather, Soft Feather Bantam, Hard Feather Bantam, Reserve Champion Child Exhibit

JUDGING & PRESENTATIONS

Judging 8:30AM // Presentations 2:30PM

Join in the presentations of ribbons and trophies at the pavilion, all welcome.

ADDITIONAL RULES & REGULATIONS...

Classes will be made if 3 or more birds of any particular breed are exhibited.

If entries are less than 3, the entries will be judged in Any Other Variety Class.

There will be no separation of classes unless there are three or more entries of the same sex within a single class. All entrants must nominate colours on entries.

The Society are not responsible for any loss or damages. All birds must be vermin and disease free. Any infected birds will not be accepted. Birds in a filthy condition may be rejected at the discretion of the judge.

All birds must be bona fide property of the exhibitor.

Birds are not to be handled or removed from cages before judging and presentations are completed. The Head Steward has the right to allocated entries to correct classes when entered incorrectly. For Sale signs can only go on cages after judging.

All "Juniors" must be under 17 yrs, and must attend to cage their birds. To be eligible for Cock of the Show the exhibitor must live within the Blackall district.



BIRDS SECTION

Guide for Competitors

HENRY MASTERS

"FOWL" MEMORIAL SHIELD

Aggregate trophy awarded to the Junior Poultry Section. Trophy donated by Mrs Lesley Heatley in memory of Henry Masters.

COMPETITION CLASSES 1- 120

	Class Cock	Class Hen	Class Cockerel	Class Pullet
Large Softfeather				
Australorp	1	2	3	4
Barnvelder	5	6	7	8
Langshan—Black	9	10	11	12
Langshan—A.O.C	13	14	15	16
Leghorn—White	17	18	19	20
Leghorn—A.O.C	21	22	23	24
Silkie—White	25	26	27	28
Silkie—A.O.C	29	30	31	32
Sussex	33	34	35	36
Rhode Island Red	37	38	39	40
Any Other Variety	41	42	43	44
Large Hard feather				
Old English Game—Black/Red	45	46	47	48
Old English Game—Blue/Red	49	50	51	52
Old English Game—Duckwing	53	54	55	56
Old English Game—Pile	57	58	59	60
A.O.V. Old English Game	61	62	63	64
Pit Game	65	66	67	68
Indian Game	69	70	71	72
Jubilee Game	73	74	75	76
A.O.V. Hard Feather Large	77	78	79	80
Soft Feather Bantam				
Ancona	81	82	83	84
Langshan—Black	85	86	87	88
Langshan—A.O.C	89	90	91	92
Leghorn—White	93	94	95	96
Leghorn—A.O.C.	97	98	99	100
Pekin—Black	101	102	103	104
Pekin—A.O.C.	105	106	107	108
Rhode Island Red	109	110	111	112
Wyandotte—White	113	114	115	116
A.O.V. Soft Feather Bantam	117	118	119	120

BIRDS SECTION

Guide for Competitors

COMPETITION CLASSES 121 - 200

(& LOCAL COCK OF THE SHOW CLASS)

Hardfeather Bantam	Class Cock	Class Hen	Class Cockerel	Class Pullet
Old English Game—Black/Red	121	122	123	124
Old English Game—Blue/Red	125	126	127	128
Old English Game Black tailed Wheaten	129	130	131	132
Old English Game Blue tailed Wheaten	133	134	135	136
Old English Game—Partridge	137	138	139	140
Old English Game—Spangled	141	142	143	144
Old English Game—Silver Duckwing	145	146	147	148
A.O.C. Old English Game	149	150	151	152
Modern Game - Black/Red	153	154	155	156
Modern Game - Pile	157	158	159	160
Modern Game - Duckwing	161	162	163	164
Modern Game - A.O.C.	165	166	167	168
Pitt Game	169	170	171	172
Indian Game	173	174	175	176
Jubilee Game	177	178	179	180
A.O.V. Hard Feather Bantam	181	182	183	184
Child Exhibit				
AV Soft Feather Large Fowl	185	186	187	188
AV Soft Feather Bantam	189	190	191	192
AV Hard Feather Large Fowl	193	194	195	196
AV Hard Feather Bantam	197	198	199	200
Local Cock of Show open to all Blackall exhibitors				4472

SPONSORED BY
**THE BLACKALL REGIONAL POULTRY
AND CAGED BIRD CLUB**
&
THE BARCOO PASTORAL SOCIETY



BIRDS SECTION

Guide for Competitors

SPONSORED BY
THE BLACKALL REGIONAL
POULTRY AND CAGED BIRD CLUB &
THE BARCOO PASTORAL SOCIETY

COMPETITION CLASSES 201-270

Pigeon		Australian Zebra Finch—Cock	235
Tumbler Cock	201	Australian Zebra Finch—Hen	236
Tumbler Hen	202	Australian Gouldian Finch—Cock	237
Fantail Cock	203	Australian Gouldian Finch—Hen	238
Fantail Hen	204	Australian Finch A.O.V.—Cock	239
Modena Cock	205	Australian Finch A.O.V.—Hen	240
Modena Hen	206	Canary—Cock	241
Homer Cock	207	Canary—Hen	242
Homer Hen	208	Budgerigar—Cock	243
King Cock	209	Budgerigar—Hen	244
King Hen	210	Cockatiel—Cock	245
Nun Cock	211	Canary Cockatiel—Hen	246
Nun Hen	212	Foreign Parrot—Asiatic—Cock	247
Magpie Cock	213	Foreign Parrot—Asiatic—Hen	248
Magpie Hen	214	Foreign Parrot—Kakarikus -Cock	249
Any other variety Pigeon Cock	215	Foreign Parrot—Kakarikus—Hen	250
Any other variety Pigeon Hen	216	Foreign Lorikeet—Cock	251
Caged Birds		Foreign Lorikeet—Hen	252
Aust Grass Parrot Cock—Neophema	217	Foreign Parrot—Conure/Quaker Cock	253
Aust Grass Parrot Hen—Neophema	218	Foreign Parrot—Conure/Quaker Hen	254
Aust Grass Parrot Cock—Psephotus	219	Foreign Parrot—Peachface—Cock	255
Aust Grass Parrot Hen—Psephotus	220	Foreign Parrot—Peachface—Hen	256
Australian Parrot Cock—Rosella	221	Foreign Parrot—A.O.V—Cock	257
Australian Parrot Hen—Rosella	222	Foreign Parrot—A.O.V—Hen	258
Australian Cock—Cockatoo	223	Foreign Finch—Cock	259
Australian Hen—Cockatoo	224	Foreign Finch—Hen	260
Aust Parrot—Broad tailed Cock	225	Foreign Finch—Java -Cock	261
Aust Parrot—Broad tailed Hen	226	Foreign Finch—Java—Hen	262
Australian Lorikeet—Cock	227	Dove—Cock	263
Australian Lorikeet—Hen	228	Dove—Hen	264
Australian Parrot A.O.V.—Cock	229	A.O.V.—Cock—Junior entry	265
Australian Parrot A.O.V.—Hen	230	A.O.V.—Hen—Junior entry	266
Australian Quail—Cock	231	Water Bird—Male	267
Australian Quail—Hen	232	Water Bird—Female	268
Australian Finch—Cock	233	Guinea Fowl—Male	269
Australian Finch—Hen	234	Guinea Fowl—Female	270



BARRON AGENCIES
LIVESTOCK & PROPERTY

We're here for you

Barron Agencies is privately owned and operated in Blackall and has been for the past eight years. The agency conducts private sales as well as operating out of the Blackall Sale Yards and strongly supports local events within the community.

Jeremy Barron Mobile: 0448 576 113

David Hardie: 0448 576 115

Office: 4657 6112

59 Shamrock Street, Blackall QLD 4472

www.barronagencies.com

CULTURAL COMPETITIONS



CULTURAL SECTION

Guide for Competitors

HOW TO

NOMINATE IN YOUR EVENTS

All exhibit nomination closing times are set out at the head of each Class. Any queries should be referred to the Head Steward. All exhibit entries must be presented to the Cultural Pavilion (or via postage for some exhibits) as per the times allocated.

ENTRY LABELS : EXHIBITS

All exhibits are to be labelled with the following information:

YOUR FULL NAME,
SECTION, DIVISION, CLASS, GROUP,
AGE (Children Only

Are you entering an exhibit? Why not stay to help prepare your pavilion display - Many hands make light work! Exhibits are not to be removed until after 5:30PM on Show Day (Saturday).

JUDGING & PRESENTATIONS

Presentations - 4:30PM Saturday

All judging times are set out at the start of each class, so please read carefully. Points to be allocated as set out in the Schedule. The Judges decision will be final.

Reminder: It is the competitors responsibility to collect their prize money after the presentations. Prize money will not be available after 5:30PM Saturday. Unclaimed prize money will be returned to the Barcoo Pastoral Society.

REGULATIONS

1. This is a local show, hence all exhibits to be the work of residents of the Blackall-Tambo Shire, excluding those Sections allowing outside entries (e.g. Photography) which are open to all.
2. Exhibits cannot be entered for, nor compete in, two or more classes.
3. No entries can be accepted which have been exhibited at any previous Blackall Shows.

AGGREGATE TROPHIES

THE PAVILION AGGREGATE TROPHY FOR BOYS
Highest Points over all Juvenile Sections.
Donated by MRS SONJA DOYLE.

THE JOYCE LANE MEMORIAL TROPHY
This trophy is presented by the Lane Family for the Highest Aggregate Points across the Cultural Pavilion.

THE PAVILION AGGREGATE TROPHY FOR GIRLS
Highest Points over all Juvenile Sections.
Donated by LIZ RUSSELL.

BLACKALL CULTURAL ASSOCIATION
AGGREGATE TROPHY
This trophy is presented to the exhibitor with highest points over Sections 5,6,7,8.

CULTURAL SECTION

Guide for Competitors

GO TO THE EKKA!!



DARK RICH FRUIT CAKE COMPETITION SECTION 1-A (25 POINTS)

ENTRIES TO BE RECEIVED BY 3:00 PM FRIDAY 4TH MAY.

ENTRY GUIDE & REGULATIONS

1. A 500 gram (1lb) cake mixture with approximately 2.25kg of dried fruit using - currants (whole); sultanas and raisins (cut); mixed peel; with cherries and nuts optional. Prunes and figs are not permitted.

2. Cake to be baked in a square 25.5cm (10 inch) tin.

SUB CHAMBER REGULATIONS

3. Competitors are permitted to enter any number of Local Shows.

4. Competitors winning at a local Show are to represent the Society where they first win when competing at a Sub Chamber Final.

5. The Local Show winner is permitted to represent the Show Society at the Sub-Chamber Final Judging.

6. If the winner is unable to continue competing then the next place getter is selected.

7. A competitor must exhibit at a Local Show to qualify for the Sub-Chamber Final Judging.

8. Local Show winner can represent only one (1) Local Show at the Sub-Chamber Final Judging.

9. If a Local Show winner wins at another Show, the runner-up (or 2nd place getter) then qualifies to represent that Show at the Sub-Chamber Final Judging.



THE DINAH EVANS MEMORIAL PERPETUAL TROPHY

This trophy is presented by the Barcoo Pastoral Show Society in recognition of 29 years service by Dinah Evans as Patron for the Dark Rich Fruit Cake Competition.

Entrants to this competition, if successful at the Blackall Show, are expected to enter another cake in the Sub Chamber Judging which will take place at a date to be decided approximately late June.

If successful at this competition another cake is required to be sent to the Exhibition.

MORE INFORMATION AVAILABLE AT THE QLD AG SHOWS WEBSITE
<http://www.queenslandshows.com.au/dark-rich-fruit-cake>

COOKING SECTIONS

Entries Close: Friday 4:00 PM Where: Cultural Pavilion

SECTION 1 - HOME COOKERY AND SWEETS

REGULATIONS -

1. Exhibits to be received and registered by the Head Steward before 4:00 PM Friday - entries may be delivered to the pavilion on Thursday afternoon.
2. Exhibits must be guaranteed as home-made and made by the exhibitor; no packet mixes unless in class stipulated.
3. All exhibits to be presented in plain, and acceptable packaging or plates - emphasis to be placed on presentation of the exhibit, rather than the packaging.

SECTION 1 A—DARK RICH FRUIT CAKE

Society Ribbon is awarded for Dark Rich Fruit Cake

CLASS 1. RICH FRUIT CAKE (15 pts)

SECTION 1

DIVISION A - HOME COOKERY (PRIZE \$2.00)

Trophy for Champion Cookery Exhibit donated by SARAH PEARSON

Society Ribbon is awarded for Champion Cookery Exhibit

Aggregate Trophy donated by DEBBIE MACDONALD

CLASS 1. SCONES. Any variety plate of six (10 pts)

CLASS 2. LUNCHBOX BISCUITS. Three varieties, three of each (no icing). (10 pts)

CLASS 3. SMALL CAKES. Plate of six, Decoration of choice(10 pts)

CLASS 4. JAM DROPS plate of six (10 pts)

CLASS 5. ANZAC BISCUITS plate of six (10pts)

CLASS 6. CHOCOLATE CAKE. chocolate icing, top only (10 pts)

CLASS 7. ORANGE CAKE. orange icing, top only (10 pts)

CLASS 8. DATE ROLL OR LOAF. (10 pts)

CLASS 9. BOILED FRUIT CAKE. (15pts)

CLASS 10. SWEET SLICE - six pieces(10 pts)

CLASS 11. ANY CAKE NOT ALREADY MENTIONED (10pts)



DIVISION B - JUVENILE COOKERY (Prize \$2.00)

Cooking entry must be made by the juvenile exhibitor only.

Aggregate Trophy for group a) - (UNDER 16 YEARS) donated by KERRY LLOYD

Aggregate Trophy for group b) - (UNDER 13 YEARS) donated by ANNETTE JINKS

Aggregate Trophy for group c) - (UNDER 9 YEARS) donated by MEKA RUSSELL

Aggregate Trophy for group d) - (UNDER 7 YEARS) donated by LYNETTE DAVISON

-- GROUP A-C CLASSES

1 PIKLETS Plate of six. (10 pts)

2 DECORATED SMALL CAKES. Plate of 6. (10 pts)

3 CHOCOLATE CAKE iced on top (10pts)

4 BISCUITS. Plate of six, (10 pts)

5 ANZAC BISCUITS plate of 6 (10pts)

6 SWEET SLICE - six pieces(10 pts)

7 ANY VARIETY CAKE (10 pts)

-- GROUP D CLASSES

1 DECORATED SMALL CAKES. Plate of 6. (10 pts)

2 DECORATED BISCUIT. Judged on decoration only (10pts)

3 PACKET CAKE MIX any variety (10pts)

SECTION 2 - HOMEMADE PRESERVES

REGULATIONS -

1. Exhibits to be received no later than 10:00 AM, Friday.
2. Exhibits must be guaranteed as homemade by the exhibitor.
3. All exhibits to be in jars no smaller than 300 grams

SECTION 2 - HOMEMADE PRESERVES (Prize \$2.00)

Aggregate Trophy donated by Lisa Kings

CLASS 1. MARMALADE ANY VARIETY (10 Pts)

CLASS 2. JAM, JELLY OR CONSERVE ANY VARIETY (10 pts)

CLASS 3 SWEET CHILLI SAUCE (10 pts)

CLASS 4 HOME MADE TOMATO OR BBQ SAUCE (10pts)

CLASS 5. RELISH OR CHUTNEY ANY VARIETY (10 pts)

CLASS 6. PICKLES, ANY VARIETY (10 pts)

CLASS 7. HOMEMADE CORDIAL ANY VARIETY. (10 pts)

CLASS 8 PRESERVE ANY VARIETY (10pts)



GARDEN SECTIONS

Entries Close: Friday 10:00 AM Where: Cultural Pavilion

SECTION 3 - FARM PRODUCE

REGULATIONS -

1. Exhibits to be received no later than the closing time/date.
2. The judge may cut wedges from any fruit or vegetable.
3. All Fruit & Vegetables must be disease & pest free.
4. All exhibitors must be grown by the exhibitors.

SECTION 3 - FARM PRODUCE (Prize \$2.00)
Aggregate Trophy donated by Annette Jinks

- CLASS 1. HEN EGGS, one dozen. (10 pts)
CLASS 2. CITRUS ANY THREE FRUIT TO A PLATE. (10pts)
if there are 3 or more entries of 1 fruit. a sub class will be utilized.
CLASS 3. SWEET POTATO (10pts)
CLASS 4. CARROTS—bunch of 3 (10pts)
CLASS 5. ESCHALLOTS, bunch.. (10 pts)
CLASS 6. PUMPKIN, any other variety (10)
CLASS 7. ZUCCHINI OR SQUASH, three. (10)
CLASS 8. FRESH HERBS (in water) bunch. (10)
CLASS 9. CHILLIES—any variety plate (10)
CLASS 10. PAWPAW—(10 pts)

- CLASS 11. LETTUCE—any variety (10pts)
CLASS 12. RADDISH—bunch 3 (10pts)
CLASS 13. SILVERBEET—bunch (10pts)
CLASS 14. CHERRY TOMATOES—plate (10pts)
CLASS 15. TOMATOES— 3 any variety (10pts)
CLASS 16. ROSELLA -plate (10pts)
CLASS 17. ANY OTHER VEGETABLE, (10 pts)
CLASS 18. ANY OTHER FRUIT, (10 pts)

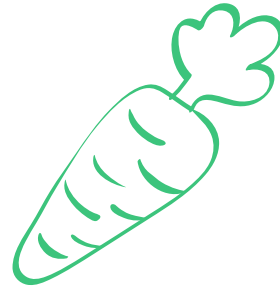

SECTION 4 - HORTICULTURE

REGULATIONS -

- Fresh Flower Exhibits to be received no later than the closing time/date.
A "bowl" is defined as a circular or oval vessel of any material whose smallest diameter measured across the top is more than the height.
A "basket" may be any size or shape, but cannot be plastic, glass or pottery.
A "cut" is a spray of three to six blooms on terminal buds.
A "collection" is judged on quality, freshness and variety, only.
A "Distinct" means each bloom must be different.
Unless otherwise stated, a "floral arrangement" will be viewed from all sides.
All exhibits must be grown by the exhibitor.

SECTION 4 - HORTICULTURE (Prizes \$2.00)
The Jessie Banks Memorial Trophy Aggregate Trophy is donated by the Banks Family.

DIVISION A - BLOOMS
Aggregate Trophy donated by Mrs. Lindy Hardie
Trevor & Gloria Darbey Memorial Trophy
donated by the Darbey Family for Champion Rose.
Society's Ribbon is awarded for the Champion Rose.

- CLASS 1 ROSE cut with own foliage, one any colour. (10 pts)
2 ROSES polyanthus or floribunda, three sprays. (10 pts)
3. ROSEBUD showing colour. (10 pts)
4. MINIATURE ROSES, cut with own foliage (10 pts)
5. CHRYSANTHEMUMS collection of. (10pts)
6. CARNATION one, any colour. (10 pts)
7. GERBERA collection any colours. (10 pts)
8. GERANIUM collection of three blooms. (10 pts)

9. ANY FLOWERING SHRUB. (10 pts)
10. BOUGAINVILLIA. (10 pts)
11. ANY FLOWERING CREEPER. (10 pts)
12. FLOWERS mixed variety. (10 pts)
13. ORCHIDS any variety (10 pts)
14. HIBISCUS FLOWERS Any colour collection of 3 (10pts)
15. DAISIES bunch any colour (10pts)
16. ANY NATIVE FLOWER (10pts)
17. ANY FLOWER not mentioned (10 pts)

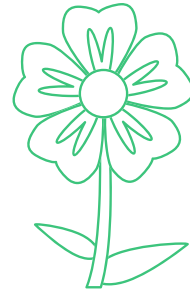

GARDEN SECTIONS

Entries Close: Friday 10:00 AM Where: Cultural Pavilion

SECTION 4 - HORTICULTURE

DIVISION B - FLORAL WORK (FRESH FLOWERS ONLY)

Aggregate Trophy donated by Blackall Hardware.

The Rebecca McKenzie Memorial Trophy for Contemporary Arrangement donated by Mrs Colleen Skewes

All arrangements to be exhibited no larger than 90cm x 90 cm,

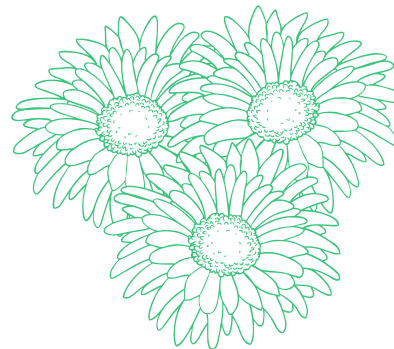

CLASS 1. CHRYSANTHEMUMS bowl. (10 pts)

2. ROSES most decorative bunch (10 pts)

3. ARRANGEMENT IN UNUSUAL CONTAINER (10 pts)

4. CONTAINER OF MIXED FLOWERS. (10 pts)

5. DAISIES as you like them best. (10 pts)

6. CONTEMPORARY FLORAL ARRANGEMENT any container, must contain at least 1 flower. (10 pts)

7. TABLE DECORATION no restriction on materials. (10 pts)

8. ANY FOLIAGE ARRANGEMENT. (10 pts)

9. MINIATURE ARRANGEMENT, no larger than 10cm x 10cm (10 pts)

DIVISION C - DRIED, SILK, ARTIFICIAL FLOWERS

Aggregate Trophy donated by Mrs Sally Campbell

Trophy for Most Outstanding Arrangement donated by Mrs Patricia Hauff

CLASS 1. ROSES - MOST DECORATIVE BOWL.(10 pts)

2. ARRANGEMENT DEPICTING SONG TITLE (10 pts)

3. CONTAINER OF MIXED FLOWERS. (10pts)

4. SUNFLOWER ARRANGEMENT - any angle. (10pts)

5. CONTEMPORARY FLORAL ARRANGEMENT (must contain at least 1 flower. (10 pts)

6. TABLE ARRANGEMENT - no restrictions on materials (10 pts)

7. NATURE ARRANGEMENT - dried grasses, seeds, nuts, sticks, bark, etc. (10pts)

8. MINIATURE ARRANGEMENT, no larger than 10cm x 10cm (10 pts)



DIVISION D - POT PLANTS

Aggregate Trophy donated by Jenny Turner.

Trophy for the Champion Pot Plant donated by Mrs. Jane Webb.

Society's Ribbon is awarded for the Champion Pot Plant.

CLASS 1. MAIDEN HAIR. (10 pts)

2. CACTUS (10 pts)

3. SUCCULENT. (10 pts)

4. FERN, POT OR HANGING BASKET. (10 pts)

5. FOLIAGE PLANT, pot. (10 pts)

6. ONE CLIMBING OR TWINING PLANT. (10 pts)

7. BEGONIA. (10 pts) (a) Bedding type. (b) Tree type.

8. PLANT IN BLOOM. (10 pts)

9. MASS PLANTING, POT, HANGING BASKET, two or more varieties. (10 pts)

10. ACCENT PLANT, focal indoor plant, (10 pts)

11. ORCHIDS, Any other variety. (10 pts)

12. Any Pot Plant not already mentioned (10pts)

DIVISION E - JUVENILE HORTICULTURE

Aggregate Trophy for Group A donated by Michael & Danielle Butler

Aggregate Trophy for Group B donated by Carleen Allom

To be judged in two age groups: a) 12 years & under b) 8 years & under

GROUP A CLASSES

1. Native Plant Arrangement (10 pts)

2. Arrangement in a Boot/Shoe (10 pts)

3. Pot Plant (10 pts)

4. Twig and Rock Arrangement (10 pts)

GROUP B CLASSES

1. Miniature Garden, not exceeding 60cm (10 pts)

2. Best Floral Saucer (10 pts)

3. Decorated Mud Pie, not exceeding 30cm (10 pts)

4. Funky Animal, made from fruit and veg (10 pts)

5. Twig and Rock Arrangement (10 pts)

SEWING & KNITTING SECTIONS

Entries Close: Thursday 11:00 AM Where: Cultural Pavilion

SECTION 5 - NEEDLEWORK

Exhibits must be in by the closing date/time. No exhibit to have been washed or previously exhibited at any Show of the Barcoo Pastoral Show Society.

Trophy for Champion Needlework Exhibit donated by Judy Atkinson
Society's Ribbon awarded to the Champion Needlework Exhibit
(out of Handmade, Machine Made, Needlework, Crochet & Knitting)

DIVISION A - PATCHWORK (Prize: \$2.00)

The Joan Wood Memorial Trophy for the Best Piece of Patchwork in Division A (made and exhibited by a local resident) donated by Doug & Anna Wood
Aggregate Trophy donated by Kerry Lloyd

- CLASS 1. TABLERUNNER (10 pts)
2. PATCHWORK QUILT - own Quilting (15 pts)
3. PATCHWORK QUILT - Professionally Quilted (15 pts)
4. CUSHION COVER with insert (10pts)
5. BAG (10 pts)
6. WALL HANGINGS (10 pts)
7. POT HOLDERS (10 pts)
8. ANY ARTICLE NOT ALREADY MENTIONED. (10 pts)

DIVISION B - HAND & MACHINE MADE NEEDLEWORK (Prize: \$2.00)

Aggregate Trophy donated by Mrs. June Stockwell
Trophy for Best Article donated by Mrs. Kerry Lloyd

- CLASS 1. CHILD'S CASUAL OUTFIT. (10 pts)
2. CHILD'S APRON (10 pts)
3. CHILD'S TOY. (10 pts)
4. CHILDS BAG (10 pts)
5. APPLIQUED ARTICLE. (10 pts)
6. ANY HAND EMBROIDERED ARTICLE. (10 pts)
7. POT HOLDERS (10 pts)
8. RIBBON EMBROIDERY(10pts)

9. ADULT APRON - DECORATIVE (10pts)
10. TOTE BAG (10pts)
11. HAND PIECED AND APPLIQUED ARTICLE (10 pts)
12. TAPESTRY (10 pts)
13. LONGSTITCH OR CREWEL (10 pts)
14. CROSS STITCH (10 pts)
15. CUSHIONS (10 pts)
16. ANY ARTICLE NOT ALREADY MENTIONED. (10 pts)

DIVISION C - CROCHET (Prize: \$2.00)

Aggregate Trophy donated by Mrs. Daphne Rich
Trophy for Best Article donated by Mrs. Helen Rich

- CLASS1. CARDIGAN or JUMPER or VEST. (10 pts)
2. KNEE RUG OR BED COVER. (15 pts)
3. DOILEY OR TABLECENTRE. (of at least 30 cm (10 pts)
4. TEA COSY. (10 pts)
5. COVERED DRESS HANGER. (10 pts)
6. HAND TOWEL . (10 pts)
7. HANDKERCHIEF EDGE (10 pts)

8. FACEWASHER EDGE (10 pts)
9. CUSHION COVER with insert (10pts)
10. BEANIE, HAT, BERET, BONNET, (10Pts)
11. DOLLS CLOTHES (10pts)
12. SCARF (10pts)
13. ANY ARTICLE NOT ALREADY MENTIONED. (10 pts)

DIVISION D - KNITTED WORK (Prize: \$2.00)

Meg McKenzie Memorial Trophy for aggregate knitted work, donated by MRS ANNE SPRAGUE
Trophy for Best Knitted Article donated by MRS JENNY MUIR

- CLASS 1. CHILDS SLEEVELESS PULLOVER OR VEST. (10pts)
2. CHILD'S JUMPER OR CARDIGAN. (10 pts)
3. ADULTS VEST. (10 pts)
4. ADULTS JUMPER OR CARDIGAN. (10 pts)
5. KNEE RUG or BED COVER (15 pts)
6. COVERED DRESS HANGER. (10 pts)
7. CHILDS TOY (10pts)

8. BEANIE, HAT, BERET, BONNET, (10Pts)
9. SOCKS OR BEDSOCKS(10 pts)
10. SCARF, (10 pts)
11. DOLLS CLOTHES (10 pts)
12. TEA COSY (10 pts)
13. Any article, not already mentioned. (10 pts)

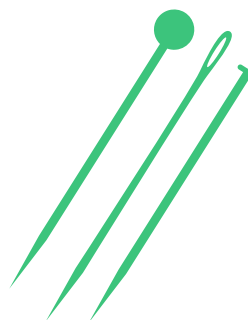

CRAFT SECTIONS

Entries Close: Thursday 11:00 AM Where: Cultural Pavilion

SECTION 6 - HANDIWORKS

Exhibits to be received no later than the closing time/date.

The Anne Lloyd Memorial Champion Craft Exhibit Trophy donated by Mr Don Lloyd
Society's Ribbon awarded to the Champion Craft Exhibit.

DIVISION A - ASSORTED HANDICRAFTS (Prize: \$2.00)

Aggregate Trophy donated by Mrs. Jill Taylor

CLASS 1. GARDEN ORNAMENT, from recycled materials (10 pts)

2. WALL ART, MADE FROM RECYCLED MATERIALS (10 pts)
3. SILVER SMITHING—Necklace or Bracelet (10 pts)
4. SILVER SMITHING—Earrings, Bangle or Ring (10 pts)
5. LEATHERWORK, Plaited article (10pts)
6. LEATHERWORK, Embossed or stitched article (10pts)
7. LEATHERWORK, Whip (10pts)
8. MOSAICS any article (10 pts)
9. FASHION JEWELRY—Earrings & Necklace set (10pts)
10. ANY ARTICLE not already mentioned. (10 pts).

DIVISION C - HANDMADE CARDS (Prize: \$2.00)

Aggregate trophy donated by Shelley Haughton
Single handmade card only.

CLASS 1. ADULT BIRTHDAY (10 pts)

2. CHILD'S BIRTHDAY (10 pts)
3. CHRISTMAS (10 pts)
4. MOTHER'S DAY or FATHER'S DAY (10 pts)
5. HANDMADE EMBELLISHMENTS any theme (10 pts)
6. WEDDING, ENGAGEMENT or ANNIVERSARY (10pts)
7. NOVELTY SHAPED CARD (10pts)
8. ANY THEME NOT MENTIONED (10 Pts)

DIVISION E - JUVENILE CRAFTS (Prize: \$2.00)

Aggregate Trophy for Group (a) donated by Mrs. Sonja Doyle

Aggregate Trophy for Group (b) donated by Mrs. Cathy Wheelhouse

Aggregate Trophy for Group (c) donated by Mrs. Kerry Lloyd

To be judged in three age groups: a) 15 years & under b) 12 years & under c) 8 years & under

GROUPS A&B CLASSES

1. WEAVING. (10 pts)
2. CARDBAKING (10 pts)
3. ORIGAMI (10pts)
4. LEGO (10 pts)
5. WOODWORK. (10 pts)
6. METAL WORK. (10 pts)
7. COLLAGE (10 pts)
8. RECYCLED MATERIAL (10 pts)
9. MODEL FROM KIT. (10pts)
10. COMBINATION ARTICLE (10 pts)
11. NEEDLEWORK STITCH (10 pts)
12. ANY OTHER ARTICLE (10pts)

DIVISION F - DISABILITY SERVICES GROUP (Prize: \$2.00)

Aggregate Trophy donated by Ros Wood

CLASS 1. COLLAGE(10pts)

2. JEWELRY (10 pts)
3. SCRAP BOOKING (10 pts)
4. CARD MAKING (10 PTS)
5. WEAVING S (10pts)
6. HAND STITCHING (10pts)
7. ARTICLE FROM RECYCLE MATERIALS (10 pts)
8. ARTICLE FROM PADDLEPOP STICKS (10 pts)
9. ROCKS AND TWIG ART (10 pts)

DIVISION B - SCRAPBOOKING (Prize: \$2.00)

Aggregate Trophy donated by Julie Hauff.

Single Scrapbooking page only.

CLASS 1. WEDDING,, engagement or anniversary (10 pts)

2. FAMILY (10 pts)
3. PETS (10 pts)
4. EASTER OR CHRISTMAS (10 pts)
5. RURAL THEME (10 pts)
6. ANY OTHER THEME, (10 pts)

DIVISION D - WOODWORK (Prize: \$2.00)

Aggregate Trophy donated by Martin Lloyd

CLASS 1. WOODTURNED ARTICLE (10pts)

2. ARTICLE MADE FROM BUSH TIMBER (10 pts)
3. ARTICLE MADE FROM RECYCLED TIMBER (10 pts)
4. MOST UNUSUAL MAN MADE WOODEN ARTICLE (10 pts)
5. BOX—any style (10 pts)
6. TIMBER FURNITURE (no upholstery) any article (10 pts)
7. USABLE ITEM MADE FROM WOOD eg coasters(10PTS)
8. ANY WOODEN ITEM NOT MENTIONED (10pts)
9. HAND CARVED ARTICLE (10pts)

GROUP C CLASSES

1. WEAVING made by Exhibitor (10 pts)
2. TOYMAKING made by Exhibitor (10pts)
3. LEGO (10 pts)
4. PICTURE MAKING made by Exhibitor (10pts)
5. RECYCLED MATERIALS made by Exhibitor (10pts)
6. MODEL KIT made by Exhibitor (10pts)
7. NATURE COLLAGE (10pts)
8. CLAY WORK/ PLAYDOUGH (10pts)
9. ROCKS & TWIG ART maximum 8" x 8" (10pts)
10. CARDBAKING (10pts)
11. PADDLE POP STICKS ARTICLE (10pts)
12. ORIGAMI (10pts)
13. ANY OTHER ARTICLE (10pts)

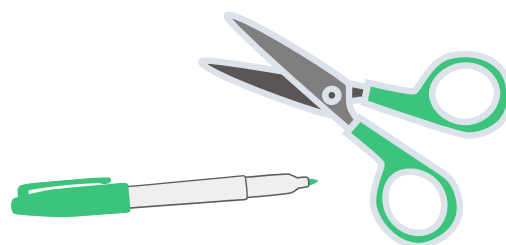

PAINTING SECTIONS

Entries Close: Thursday 11:00 AM Where: Cultural Pavilion

SECTION 7 - PAINTING

Exhibits to be received no later than the closing time/date.

Exhibits must be work of exhibitor. No entry to be over two years old.

No entries to have been previously exhibited at any Show of the Society.

All work must be ready to hang. All artwork considered Not For Sale.

On the back of each entry must be: Title of work, class, artist's name and address

Greatest care will be taken of exhibits but no liability is accepted for loss or damage.

DIVISION A – PAINTING (Prize: \$2.00)

Aggregate Trophy donated by Mr. & Mrs. Simon Campbell

Tom Hunter Memorial Champion Exhibit Trophy donated by Barcoo Pastoral Society

Society's Ribbon awarded for the Champion Exhibit in Division A

CLASS 1. PORTRAIT, any medium (10 pts)

2. ANY SUBJECT, oil or acrylic (10 pts)

3. LANDSCAPE or SEASCAPE, any medium. (10 pts)

4. ANY SUBJECT, pastel/pencil or crayon (10 pts)

5. ANY SUBJECT, watercolor or pen & wash. (10 pts)

6. CONTEMPORARY or ABSTRACT, any medium (10pts)

7. ANY SUBJECT, black & white (10 pts)

8. STILL LIFE, any medium (10 pts)

9. LOCAL LANDMARK - any medium (10pts)

10. WORKSHOP ART—any medium created at assisted workshop (10pts)

DIVISION B- JUVENILE PAINTING (Prize: \$2.00)

Champion Juvenile Art Exhibit donated by Kathy Scholes

Society Ribbon Awarded to Champion Juvenile Art Exhibit

Aggregate Trophy for Group (a) donated by Mrs. L Heatley

Aggregate Trophy for Group (b) donated by Mrs Ros Wood

Aggregate Trophy for Group (c) donated by Mrs Margaret Hannay

Aggregate Trophy for Group (d) donated by Meka Russell

All work must be the original and unassisted work of the artist.

To be judged in four age groups: a) 15 & under b) 12 & under c) 8 & under d) 5 & under

GROUPS A&B CLASSES

1. PORTRAIT, any medium (10 pts)

2. ANY SUBJECT, oil or acrylic (10 pts)

3. LANDSCAPE or SEASCAPE, any medium (10pts)

4. ANY SUBJECT, pastel/pencil or crayon (10 pts)

5. LOCAL LANDMARK - any medium (10 pts)

6. CONTEMPORARY or ABSTRACT, any medium (10 pts)

7. STILL LIFE, any medium (10 pts)

8. ANY SUBJECT, watercolour or pen & wash (10 pts)

9. ANY SUBJECT, black and white (10 pts)

GROUP C&D CLASSES

1. PAINTING, any medium (10 pts)

2. DRAWING, any medium (10 pts)

3. ANIMAL STUDY, any medium (10 pts)

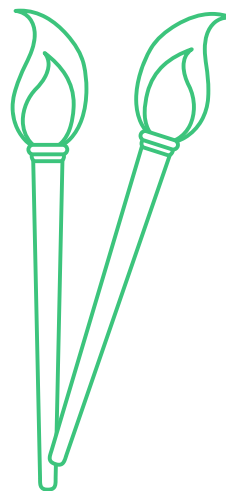

PHOTOGRAPHY SECTIONS

Entries Close: **Wednesday 5:00 PM**

Postal entries must **be delivered** by this date/time: **PO Box 58, Blackall QLD 4472**

Drop offs can be made to **111 Shamrock St, Blackall** any day before entries close.

SECTION 8 - PHOTOGRAPHY

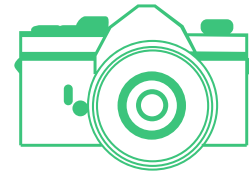

Trophy for Most Successful Exhibitor donated by Peter Evans

Trophy for Champion Photograph donated by Mr. Martin Lloyd.

Society's Ribbon awarded to the Champion Photograph.

All entries to be posted to PO Box 58 Blackall, or delivered to the Cultural Pavilion, by the closing time/date.

All entries to have been photographed by the exhibitor.

All entries must be mounted separately on black cardboard with 3cm border or less.

Name, Section, Division & Class to be written on Back of Photo

Photos not to be any larger than 10" x 8".

ONLY 3 ENTRIES PER PHOTOGRAPH PER CLASS IN OPEN SECTION

No exhibit to have been previously exhibited at any Show of the Society.

Note: The greatest care will be taken, but no liability is accepted for loss or damage.

DIVISION A – COLOURED PRINTS (Prize \$2.00)

Aggregate Trophy donated by Blackall Newsagency

1. PORTRAIT. (10 pts)
2. CREATIVE STILL LIFE (10 pts)
3. BLACKALL SCENE to be labeled (10 pts)
4. BLACKALL IDENTITY to be labeled (10 pts)
5. LANDSCAPE / SEASCAPE. (10 pts)
6. ENVIRONMENTAL STUDY - Man @ work (10pts)
7. FLORAL OR GARDEN (10 pts)
8. SPORT OR ACTION. (10 pts)
9. WILDLIFE STUDY no domestic animals (10 pts)
10. DAWN OR DUSK STUDY. (10 pts)
11. ARCHITECTURE (10 pts)
12. CHILDREN/CHILD(10 pts)
13. HOLIDAY PHOTOS (10 pts)
14. WEATHER STUDY (10pts)
15. BEST USE OF NATURAL LIGHT (10pts)
16. ANY SUBJECT Title to b on photos (10 pts)

DIVISION B – MONOTONE (Prize \$2.00)

Aggregate Trophy donated by Mrs. Jani Allan.

- CLASS 1. PORTRAIT. (10 pts)
2. NATURE. (10 pts)
3. SPORT OR ACTION. (10 pts)
4. TEXTURES OR DESIGN. (10 pts)
5. CHILDREN/CHILD (10 pts)
6. OUR PAST (10 pts)
7. WILDLIFE STUDY, no domestic animals (10 pts)
8. LANDSCAPE OR SEASCAPE (10 pts)
9. HOLIDAY PHOTOS (10 pts)
10. CREATIVE STILL LIFE (10pts)
11. ENVIRONMENTAL STUDY—Man @ work (10pts)
12. ANY SUBJECT Title to be on photos (10 pts)

DIVISION C – JUVENILE PHOTOGRAPHY (Prize \$2.00)

Aggregate Trophy for Group A donated by Mrs. Lindsay MacDonald.

Aggregate Trophy for Group B donated by Tamara Fitzsimons

Aggregate Trophy for Group C donated by Mrs Sally Cripps

All entries to have been photographed by the juvenile exhibitor, including editing.

To be judged in three age groups: a) 15 years and under b) 12 years and under c) 8 years and under

- CLASS 1. BLACKALL SCENE (10 pts)
2. BLACKALL IDENTITY (10 pts)
3. PORTRAIT (10 pts)
4. SPORT or ACTION (10 pts)
5. ANIMAL STUDY (10 pts)
6. CHILDREN / CHILD (10 pts)
7. OUR WAY OF LIFE (10 pts)
8. DUSK or DAWN (10 pts)
9. OUR PAST (10 pts)
10. LANDSCAPE or SEASCAPE (10pts)
11. FLORAL OR GARDEN STUDY (10pts)
12. HOLIDAY PHOTOS (10pts)
13. BLACK & WHITE –any subject (10pts)
14. ANY SUBJECT—Title on photo (10pts)

SECTION 9 – COLLECTOR’S CORNER

Entries Close: Thursday 11:00 AM Where: Cultural Pavilion

Exhibits to be received and displays to be arranged no later than the closing time/date.

The collection must contain similar items. Each display entered will be allocated space of 2ft wide and 3ft deep. The arrangement of display will be considered in the judging.

DIVISION A - OVER 16 YEARS (Prize: \$2.00)
Trophy donated by Mrs Kylie Banks

1. Collection of Stones (10 pts)
2. Collection of Spoons (10 pts)
3. Collection of Stamps (10 pts)
4. Collection of Shells (10 pts)
5. Collection of Bottles (10 pts)
6. Collection of Coins (10 pts)

DIVISION B - 15 YEARS & UNDER (Prize: \$2.00)
Trophy donated by Mrs. Rhonda Prow

7. Collection of Stickers (10 pts)
8. Collection of Ornaments (10 pts)
9. Collection of Dolls (10 pts)
10. Any other collections (10 pts)

SECTION 10 – VENERABLES

Entries Close: Thursday 11:00 AM Where: Cultural Pavilion

The Buddy Wagstaff Memorial Trophy donated by Wendy Quilty, Lynda Baker & Rowena Clarke

Exhibitors to display an item of memorabilia of past era

Points given for presentation so a short written history of the item is an advantage.

1. Household items (10 pts)
2. Handcrafted item (10 pts)
3. Antique Jewellery(10 pts)
4. Antique Linen (10 pts)

5. Medals & War Memorabilia(10 pts)
6. Clocks (10pts)
7. Photos (10pts)
8. Rural memorabilia (10pts)

9. Cameras (10 pts)
10. Miscellaneous (10 pts)

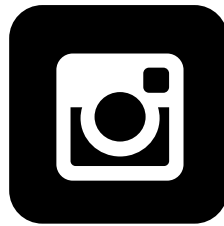

- Cover Competition -

Want to see your pic featured on the next cover?

Tag your photos to enter!

#BlackallShowCoverComp

